



MARITIME AND PORT AUTHORITY OF SINGAPORE

PORT MARINE NOTICE
NO. 39 OF 2025

07 April 2025

Shipping Community
Harbour Craft Community
Pleasure Craft Community

REPAIR AND REPLACEMENT WORKS OF BRIDGE LINKS AT CAFHI JETTY

Applicable to: Mariners operating in the vicinity of CAFHI Jetty

Date : With effect from 07 April 2025 to 07 June 2025.

Location : At Sea, within the working area bounded by the following co-ordinates (see attached chartlet):

Working Area A (WGS 84 Datum)

<u>Point</u>	<u>Latitude (N)</u>	<u>Longitude (E)</u>
1	01°23.368'	103°59.884'
2	01°23.435'	103°59.915'
3	01°23.443'	103°59.897'
4	01°23.480'	103°59.916'
5	01°23.390'	104°00.106'
6	01°23.345'	104°00.088'
7	01°23.392'	103°59.990'
8	01°23.332'	103°59.962'
9	01°23.345'	103°59.938'
10	01°23.347'	103°59.924'

Working Hours : 0800hr to Midnight, daily including Sundays and Public Holidays.

<u>Craft</u>	:	Name	Harbour Craft Licence No.	Description
		KOKUNEMARU 18	SR 3016C	CRANE BARGE
		OUNG WB1	SR 3869E	WORK BOAT/ SAFETY BOAT
		OUNG 6	SR 3305G	WORK BARGE
		OUNG 15	SR 3541F	WORK BARGE
		OUNG 16	SR 3335I	WORK BARGE
		SSE INDIANA	SR 3998E	CRANE BARGE
		SSE JOANNE	ST 1988D	TUGBOAT/ SAFETY BOAT
		SSE LUCY	ST 0650B	TUGBOAT/ SAFETY BOAT
		TAIRYU GO	SR 3175E	CRANE BARGE
		TAIRYU MARU NO. 8	SR 3443F	WORK BOAT/ SAFETY BOAT
		YAKUSHI MARU NO. 5	ST 1405Z	TUGBOAT/ SAFETY BOAT

These craft will exhibit the appropriate local and international day and night signals.

Details : Repair of existing link walkway bridges and installation of a new link bridges will be carried out by crane barges with the assistance of tugboats.

A safety boat will be in attendance at all times to warn and direct craft in the vicinity to keep clear of working area.

Further enquires relating to the project can be directed to:
Mr. Joe Ong, Construction Manager,
Tel: +65 9617 9276, Email: joeong@oung.com.sg

Caution : **When in the vicinity of the working area, mariners are reminded to:**

- a) **Keep well clear and not to enter the working area;**
- b) **Maintain a proper lookout;**
- c) **Proceed at a safe speed and navigate with caution;**
- d) **Maintain a listening watch on VHF Channel 21 (Sembawang Control); and communicate with Sembawang Control for assistance, if required.**

Please call Capt. Faroque Hossain Sikder at Tel: +65 6325 2472 or Marine Safety Control Centre (MSCC) Duty Officer at (65) 6325 2488/2489 for clarification on this Port Marine Notice.

CAPT CHONG JIA CHYUA
PORT MASTER
MARITIME AND PORT AUTHORITY OF SINGAPORE

104° 00'

01°24.05'N

Note:
This Chartlet is for illustration only
and must not be used for navigation.

Points	Lat(N)	Long(E)
1	01°23'368"	103°59'884"
2	01°23'435"	103°59'915"
3	01°23'443"	103°59'897"
4	01°23'480"	103°59'916"
5	01°23'390"	104°00'106"
6	01°23'345"	104°00'088"
7	01°23'392'	103°59'990'
8	01°23'332'	103°59'962'
9	01°23'345'	103°59'938'
10	01°23'347'	103°59'924'

1000 METRES

500

METRES 100

1000 METRES

500

METRES 100

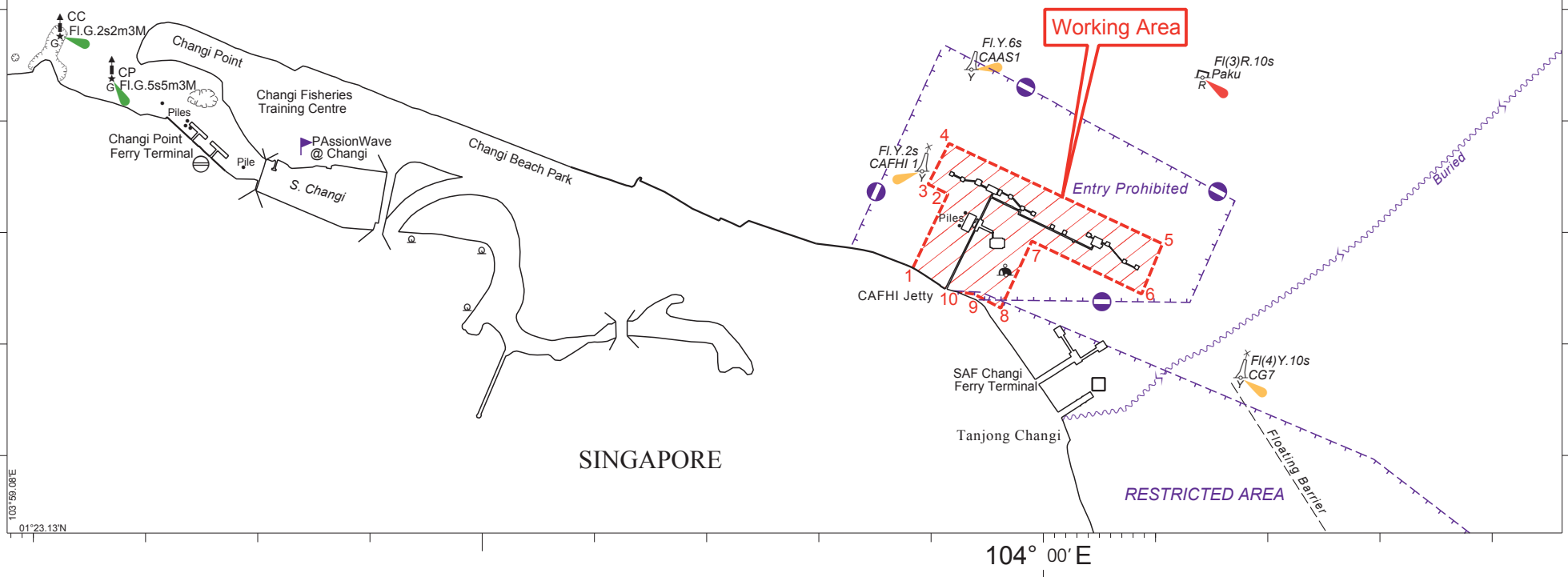

SINGAPORE

104° 00' E

103°56.08'E

01°23.13'N