



MARITIME AND PORT AUTHORITY OF SINGAPORE

PORT MARINE NOTICE
NO. 38 OF 2025

03 April 2025

Shipping Community
Harbour Craft Community
Pleasure Craft Community

**RETRIEVAL AND INSTALLATION OF SUBMARINE CABLES AT SFA
INTERCONNECTION SITE**

Applicable to: Mariners operating in the vicinity of Senoko Fishery Port

Date : With effect from 03 April 2025 to 03 June 2025.

Location : At Sea, within the working area bounded by the following co-ordinates (see attached chartlet):

Working Area A (WGS 84 Datum)

<u>Point</u>	<u>Latitude (N)</u>	<u>Longitude (E)</u>
1	01°27.593'	103°47.026'
2	01°27.817'	103°47.380'
3	01°27.687'	103°47.457'
4	01°27.461'	103°47.108'

Working Hours : 24 hours daily including Sundays and Public Holidays.

<u>Craft</u>	:	<u>Name</u>	<u>Harbour Craft Licence No.</u>	<u>Description</u>
		SSE ANNE	SR 3999C	CRANE BARGE
		SSE CAMELIA	SR 2848G	WORK BARGE
		SSE FRANCIS	ST 2101F	CRANE BARGE
		SSE JUNO	SR 4019J	WORK BARGE / SAFETY BOAT
		SSE LUCY	ST 0650B	TUGBOAT
		SSE MARISSA	SR 2564Z	WORK BOAT
		SSE JOANNE	ST 1988D	TUGBOAT

These craft will exhibit the appropriate local and international day and night signals.

Details : Retrieval and installation of an underwater power cable will be carried out by work and crane barges with the assistance of tugboats.

A safety boat will be in attendance at all times to warn and direct craft in the vicinity to keep clear of working area.

Further enquires relating to the project can be directed to:
Mr. Alber Yong, Project Coordinator,
Tel: +65 8178 8306 Email: coordinator@singaporesalvage.com
or
Mr. Ivan Francis Danakody, Operations Director,
Tel: +65 9822 2020 Email ivan@singaporesalvage.com

Caution : **When in the vicinity of the working area, mariners are reminded to:**

- a) **Keep well clear and not to enter the working area;**
- b) **Maintain a proper lookout;**
- c) **Proceed at a safe speed and navigate with caution;**
- d) **Maintain a listening watch oh VHF Channel 21 (Sembawang Control); and communicate with Sembawang Control on VHF Channel 21 for assistance, if required.**

Please call Capt. Faroque Hossain Sikder at Tel: +65 6325 2472 or Marine Safety Control Centre (MSCC) Duty Officer at (65) 6325 2488/2489 for clarification on this Port Marine Notice.

CAPT CHONG JIA CHYUAN
PORT MASTER
MARITIME AND PORT AUTHORITY OF SINGAPORE

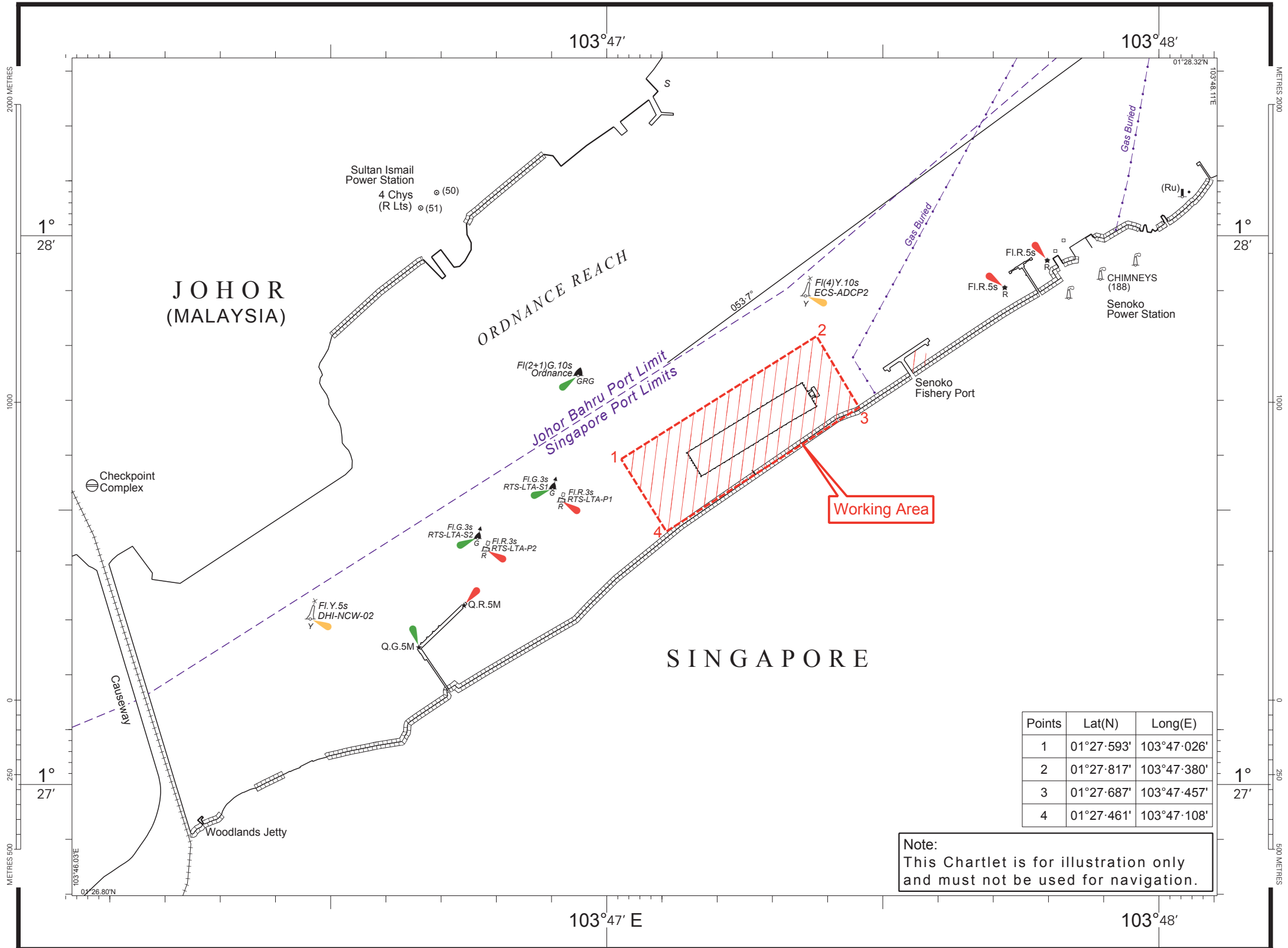

Points	Lat(N)	Long(E)
1	01°27'593'	103°47'026'
2	01°27'817'	103°47'380'
3	01°27'687'	103°47'457'
4	01°27'461'	103°47'108'

Note:
This Chartlet is for illustration only
and must not be used for navigation.