



MARITIME AND PORT AUTHORITY OF SINGAPORE

PORT MARINE NOTICE
NO. 36 OF 2025

01 April 2025

Shipping Community
Harbour Craft Community
Pleasure Craft Community

CONSTRUCTION OF CONTAINMENT BUNDS AT TUAS VIEW EXTENSION

Applicable to: Mariners operating east of Tuas View Extension and Temasek Fairway

Date : With effect from 01 April 2025 to 01 October 2025.

Location : At Tuas View Extension, within the working area bounded by the following co-ordinates (see attached chartlet):

	<u>(WGS 84 Datum)</u>	
<u>Point</u>	<u>Latitude (N)</u>	<u>Longitude (E)</u>
1	01°13.296'	103°38.376'
2	01°13.296	103°39.415'
3	01°13.036'	103°39.512'
4	01°12.660'	103°38.680'

Working Hours : 24 hours including Sundays and Public Holidays.

Craft : Please refer to **ANNEX** for the list of craft approved for deployment in the working area.

These craft will exhibit the appropriate local and international day and night signals.

Details : The work involves transporting and dumping of sand material with the use of hopper barges and dredgers to the stockpile area.

The sand will be transferred from the stockpile area by hopper barges and tugboats to be discharged at the sand bund site.

A safety boat will be deployed to warn other craft in the vicinity of the working area.

Further enquires relating to the project can be directed to:
Mr. Julian Sin Yew Lung, Construction Manager,
Tel: +65 9660-0421, email: juliansin@mail.penta-ocean.co.jp

Caution : **When in the vicinity of the working area, mariners are reminded to:**

- a) Keep well clear and not to enter the working area;**
- b) Maintain a proper lookout;**
- c) Proceed at a safe speed and navigate with caution;**
- d) Maintain a listening watch on VHF Channel 22 (Jurong Control); and**
- e) Communicate with Jurong Control on VHF Channel 22 for assistance, if required.**

Please call Capt. Faroque Hossain Sikder at Tel: +65 6325 2472 or Marine Safety Control Centre (MSCC) Duty Officer at (65) 6325-2488/2489 for clarification on this Port Marine Notice.

CAPT CHONG JIA CHYUAN
PORT MASTER
MARITIME AND PORT AUTHORITY OF SINGAPORE

CRAFT APPROVED FOR DEPLOYMENT IN THE WORKING AREA

<u>Name</u>	<u>Harbour Craft Licence No.</u>	<u>Description</u>
AOM 2102	SR 4069Z	WORK BARGE
AOM 1847	SR 3473H	CRANE BARGE
AOM T1304	ST 1454H	TUG BOAT
ABADI 5	ST 1444J	TUG BOAT
ABADI 8	ST 1219G	TUG BOAT
ASL MAJU	SR 2330B	WORKBOAT
ASL MARS	SR 3621H	WORKBOAT
ASL MERCURY	SR 3499A	WORKBOAT
AQUARIUS EXPRESS 6	SP 1406A	PASSENGER BOAT/ SAFETY BOAT
AQUARIUS EXPRESS 11	SP 1430D	PASSENGER BOAT
AQUARIUS EXPRESS 13	SP 1448G	PASSENGER BOAT
EM33	SC 4300E	PASSENGER BOAT
EM35	SC 4900C	PASSENGER BOAT
HEISEI 7	SR 3184D	DREDGER
HEISEI 8	SR 3366I	DREDGER
HARITA 88	SR 3483E	DREDGER
KM ECHO	SC 8998F	PASSENGER BOAT
KM UNIFORM	SC 8668E	PASSENGER BOAT
KM VICTOR	SC 8118G	PASSENGER BOAT
KM ROMEO	SC 6000G	PASSENGER BOAT
YJP SURVEYORS 1	SR 2635B	WORKBOAT
YJP SURVEYORS 2	SR 3770B	WORKBOAT
YJP SURVEYORS 3	SR 3814H	WORKBOAT
YJP SURVEYORS 4	SR 3821J	WORKBOAT
YJP SURVEYORS 7	SR 3809A	WORKBOAT

Last Updated: 01 April 2025

Note:
This Chartlet is for illustration only
and must not be used for navigation.

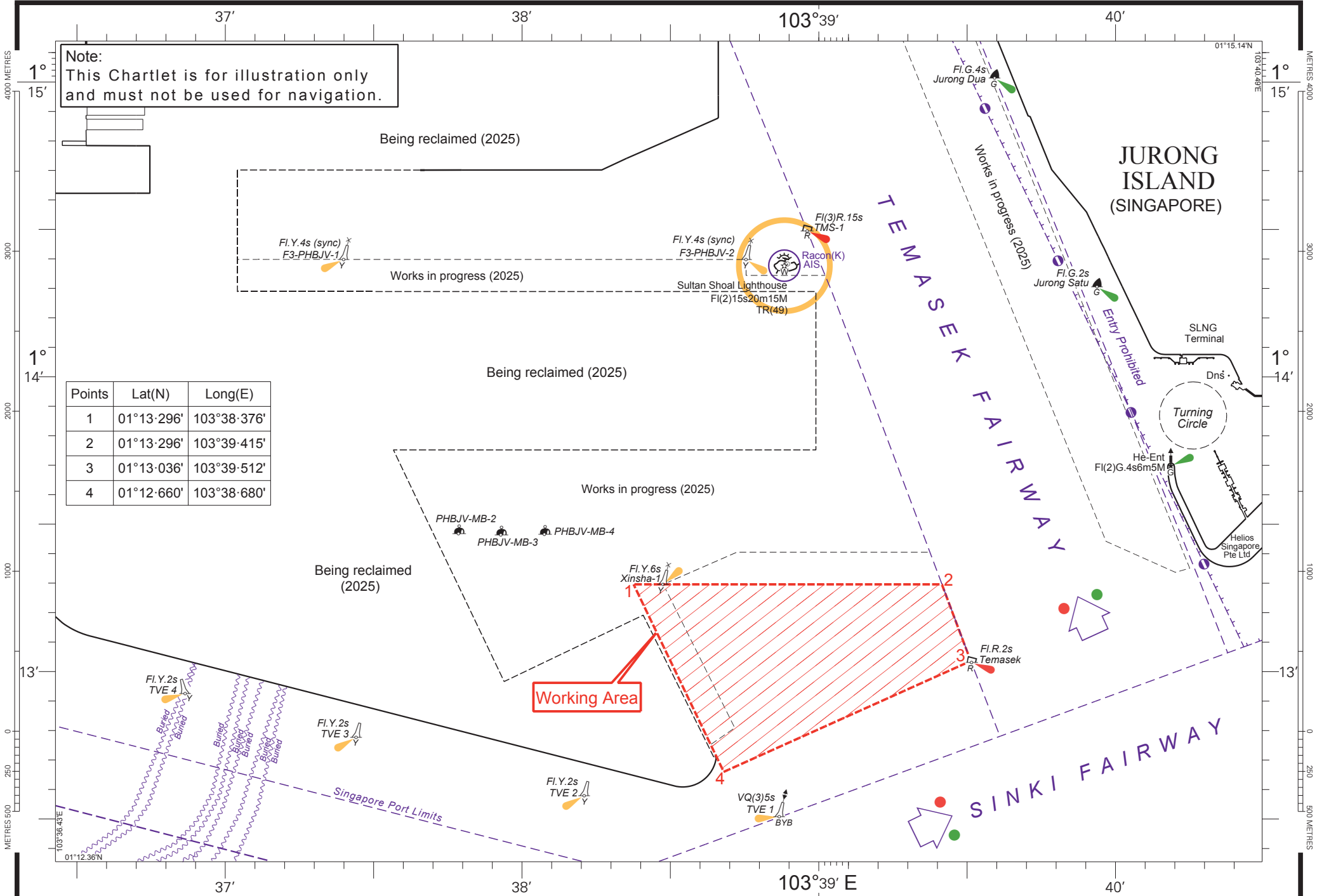

Points	Lat(N)	Long(E)
1	01°13-296'	103°38-376'
2	01°13-296'	103°39-415'
3	01°13-036'	103°39-512'
4	01°12-660'	103°38-680'

Working Area