



MARITIME AND PORT AUTHORITY OF SINGAPORE

PORT MARINE NOTICE
NO. 25 OF 2025

07 March 2025

Shipping Community
Harbour Craft Community
Pleasure Craft Community

**PIPELINE INSPECTION, FLUSHING AND PRESERVATION WORKS AT SINGLE BUOY
MOORING (SBM) SOUTH OF PULAU SEBAROK**

Applicable to: Mariners operating south of Pulau Sebarok

Date : With effect from 07 March 2025 to 10 April 2025.

Location : At sea, within the working area, extending 500 meters from the center of point 1 (see attached chartlet):

(WGS 84 Datum)

<u>Point</u>	<u>Latitude (N)</u>	<u>Longitude (E)</u>
1	1° 11.463'	103° 47.427'

Working Hours : 24 hours daily, including Sundays and Public Holidays.

Craft :

<u>Name</u>	<u>Harbour Craft Licence No.</u>	<u>Description</u>
Miss Pennie (UB01)	THCPMP	Work Barge
Miss Bee	THCPMP	Tugboat-AHT
Hydropro 01	SR 3772 I	Diving Support craft
Hydropro 06	SR 4025H	Diving Support craft
Penguin Setia	ST 1596 Z	Safety Tugboat
EK Ekam	SC 4947 Z	Safety boat
Penguin Tegas	ST 1609 E	Safety/Anti-Pollution Tug
Cast Collyer	SC 5070 B	Passenger launch
Cast Jurong	SC 4774 D	Passenger launch
Cast Sentosa	SC 4373	Passenger launch
Cast Coney	SC 5008	Passenger launch

Penguin Cepat	SP 1445 B	Passenger launch
Penguin Princess	SP 1457 F	Passenger launch

These craft will exhibit the appropriate local and international day and night signals.

Details : Pipeline inspection and preservation works will be carried out by work barges, assisted by tugboats.

There will be anchoring and diving activities carried out within the work area, which will be marked by surface anchor buoys.

A safety boat will be in attendance at all times to warn and direct craft in the vicinity to keep clear of working area.

Further enquires relating to the project can be directed to:
Mr. Jignesh, Project Manager at
Tel: +65 8233 8544, email: Jignesh.Halani@aster.com.sg
or
Capt. Edwin Tan, Marine Officer at
Tel: +65 8292 0438, email: Edwin.Tan2@aster.com.sg

Caution : **When in the vicinity of the respective working area, mariners are reminded to:**

- a) **Keep well clear and not to enter the working area;**
- b) **Maintain a proper lookout;**
- c) **Proceed at a safe speed and navigate with caution;**
- d) **Maintain a listening watch on VHF Channel 68 (West Control); and Communicate with West Control for assistance, if required.**

Please call Capt. Faroque Hossain Sikder at Tel: +65 6325 2472 or Marine Safety Control Centre (MSCC) Duty Officer Tel: +65 6325 2488/89 for clarification on this Port Marine Notice

CAPT CHONG JIA CHYUAN
PORT MASTER
MARITIME AND PORT AUTHORITY OF SINGAPORE

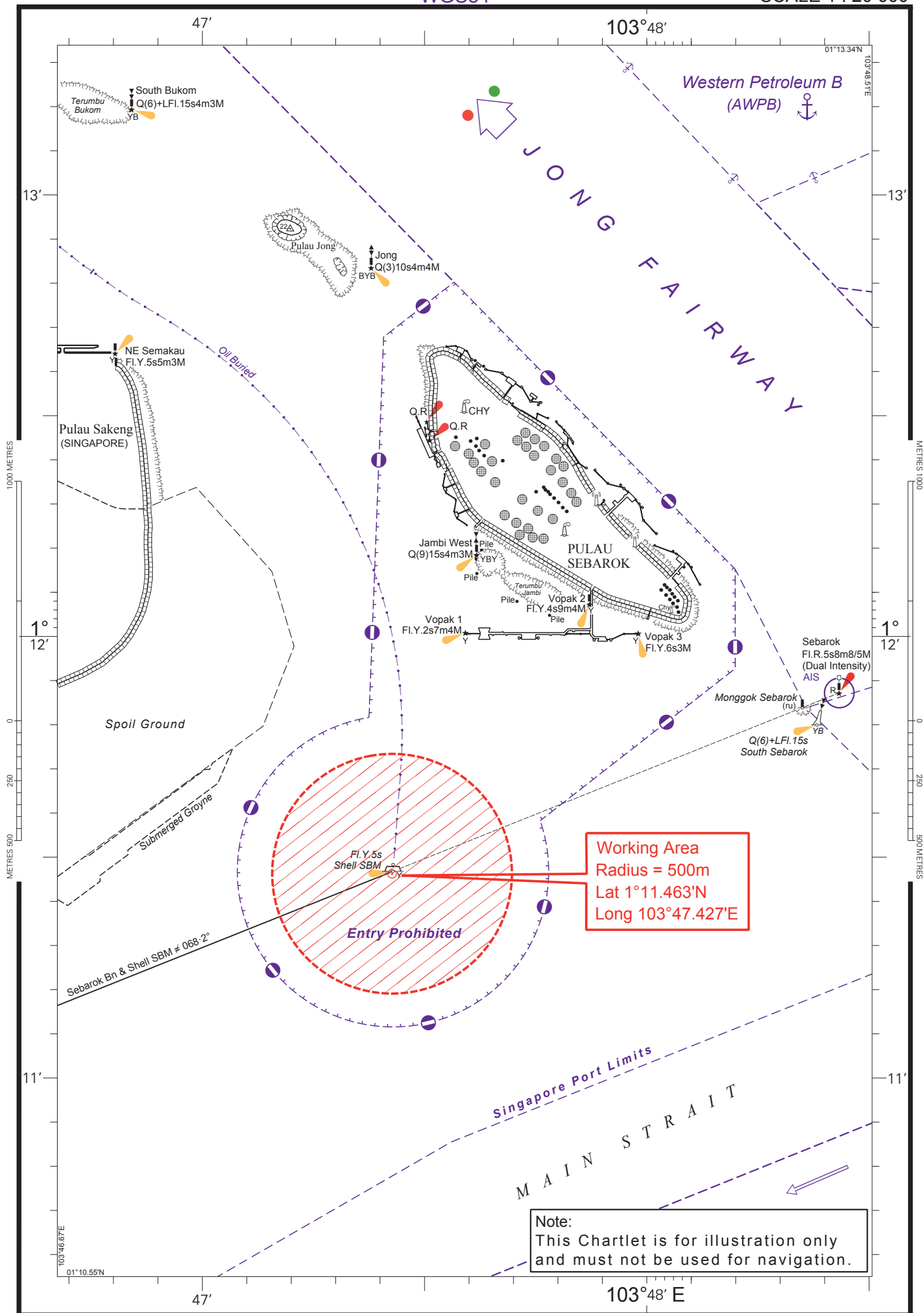

Note:
This Chartlet is for illustration only
and must not be used for navigation.