



MARITIME AND PORT AUTHORITY OF SINGAPORE

PORT MARINE NOTICE  
NO. 23 OF 2025

04 Feb 2025

Shipping Community  
Harbour Craft Community

**SOIL INVESTIGATION WORKS AT TANJONG SKOPEK FOR THE CONSTRUCTION OF  
SEA BARRIERS**

**Applicable to:** Mariners operating around Tanjong Skopek and SAFTI Live Firing Area

Date : With effect from 04 Feb 2025 to 30 May 2025.

Location : In the vicinity of Tanjong Skopek and SAFTI Live Firing Area, within the working area bounded by the following co-ordinates (see attached chartlet):

|              | <u>(WGS 84 Datum)</u> |                      |
|--------------|-----------------------|----------------------|
| <u>Point</u> | <u>Latitude (N)</u>   | <u>Longitude (E)</u> |
| MBH-1        | 1°23.325"             | 103°39.637"          |
| MBH-2        | 1°24.201"             | 103°39.764"          |
| MBH-3        | 1°24.658"             | 103°40.171"          |
| MBH-4        | 1°26.037"             | 103°41.593"          |
| MBH-5        | 1°26.573"             | 103°57.710"          |

Working Hours : 24 hours daily, including Sundays and Public Holidays.

| <u>Craft</u> | : | <u>Name</u>   | <u>Harbour Craft<br/>Licence No.</u> | <u>Description</u>      |
|--------------|---|---------------|--------------------------------------|-------------------------|
|              |   | Eng Tou 221   | SR 1481H                             | Work Barge              |
|              |   | ET Harbour 11 | ST 0936F                             | Tugboat                 |
|              |   | ET Harbour 12 | ST 0949H                             | Tugboat                 |
|              |   | ET Harbour 15 | ST 0970F                             | Tugboat                 |
|              |   | KM Uniform    | SC 8668E                             | Passenger / Safety Boat |
|              |   | KM Victor     | SC 8118G                             | Passenger / Safety Boat |
|              |   | KM Success    | SC 4388I                             | Passenger / Safety Boat |
|              |   | KM Romeo      | SC 6000G                             | Passenger / Safety Boat |

These craft will exhibit the appropriate local and international day and night signals.

Details : Soil investigation works for the construction of sea barriers will be carried out by work barges, assisted by Tugboats.

A safety zone of 30 meters radius must be maintained from the centre of the work barge.

A safety boat will be in attendance at all times to warn and direct craft in the vicinity to keep clear of working area.

Further enquires relating to the project can be directed to:  
Mr. R M Balasubramanian, operations manager at  
Tel: +65 9636 4177, email: [bala@gie.com.sg](mailto:bala@gie.com.sg)

Caution : **When in the vicinity of the respective working area, mariners are reminded to:**

- a) **Keep well clear and not to enter the working area;**
- b) **Maintain a proper lookout;**
- c) **Proceed at a safe speed and navigate with caution;**
- d) **Maintain a listening watch on VHF Channel 22 (Jurong Control); and Communicate with Jurong Control for assistance, if required.**

Please call Capt. Faroque Hossain Sikder at Tel: +65 6325 2472 or Marine Safety Control Centre (MSCC) Duty Officer Tel: +65 6325 2488/89 for clarification on this Port Marine Notice

CAPT CHONG JIA CHYUAN  
PORT MASTER  
MARITIME AND PORT AUTHORITY OF SINGAPORE

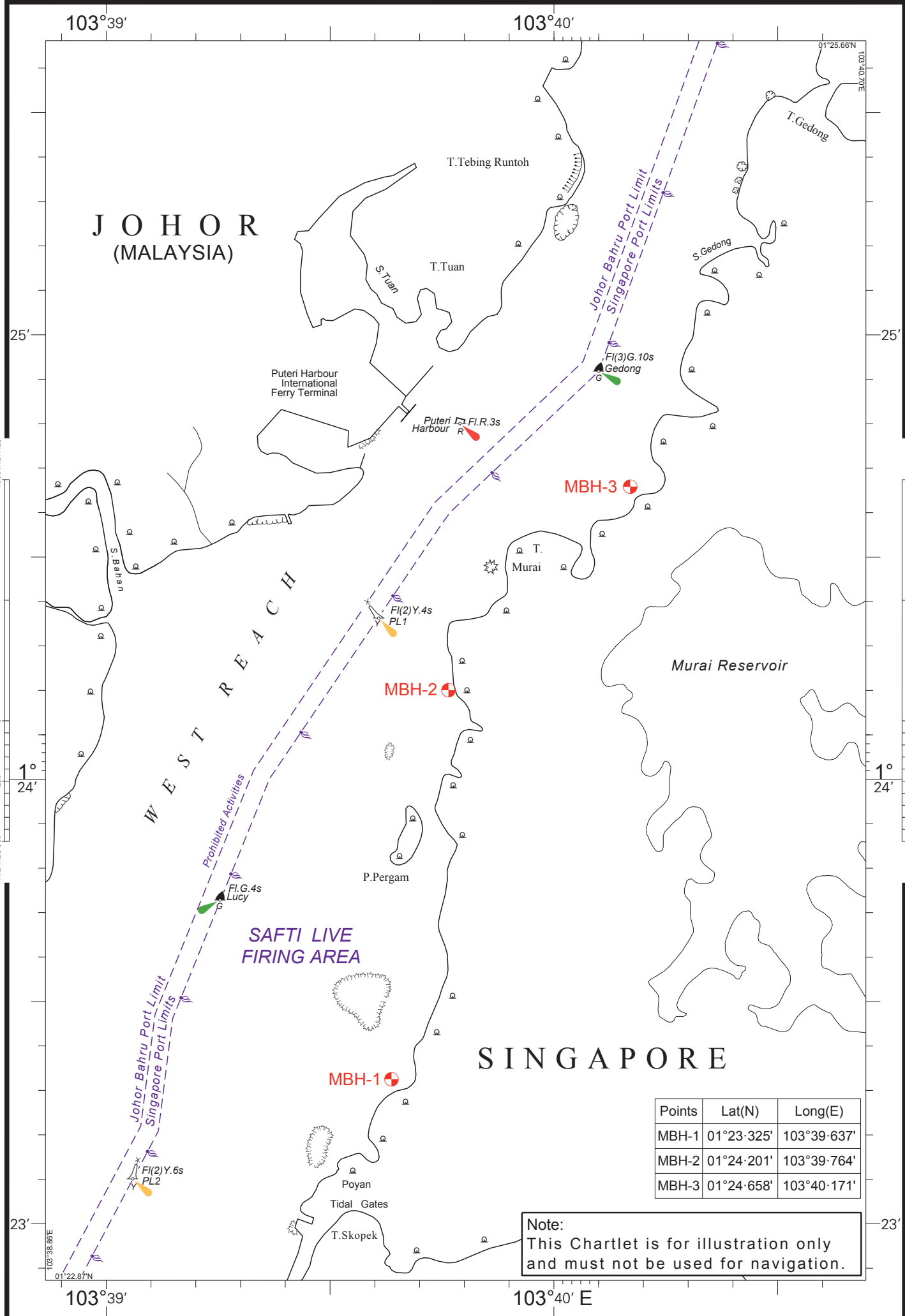

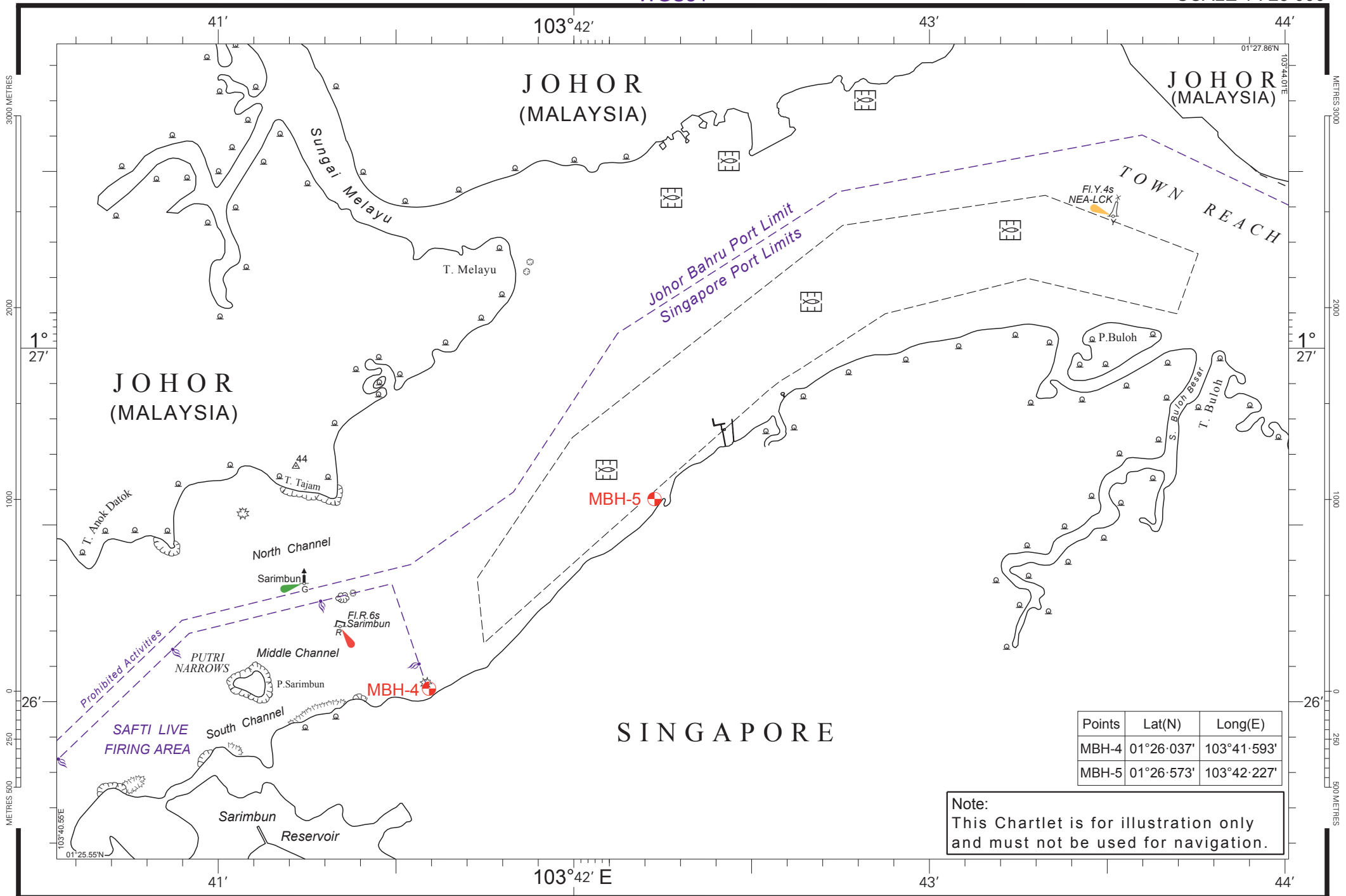

| Points | Lat(N)     | Long(E)     |
|--------|------------|-------------|
| MBH-4  | 01°26'037' | 103°41'593' |
| MBH-5  | 01°26'573' | 103°42'227' |

Note:  
This Chartlet is for illustration only  
and must not be used for navigation.