



MARITIME AND PORT AUTHORITY OF SINGAPORE

PORT MARINE NOTICE
NO. 14 OF 2025

17 February 2025

Shipping Community
Harbour Craft Community
Pleasure Craft Community

SOIL INVESTIGATION WORKS AND SURVEYS IN WEST JURONG CHANNEL, TEMASEK FAIRWAY, SINKI FAIRWAY AND WESTBOUND LANE OF THE TRAFFIC SEPARATION SCHEME

Applicable to: Mariners operating in the vicinity in the West Jurong Channel, Temasek Fairway, Sinki Fairway and westbound lane the Traffic Separation Scheme (TSS)

Date : With effect from 17 February 2025 to 23 April 2025.

Location : Areas in the West Jurong Channel, Temasek Fairway and specific points inside the west bound lane of the TSS, within the working area bounded by the following co-ordinates (see attached chartlet):

(WGS 84 Datum)

<u>Point</u>	<u>Latitude (N)</u>	<u>Longitude (E)</u>
BH 1	01°16.559"	103°39.029"
BH 2	01°16.161"	103°38.834"
BH 3	01°15.844"	103°38.765"
BH 4	01°15.283"	103°38.906"
BH 5	01°14.742"	103°39.268"
BH 6	01°14.282"	103°39.447"
BH 7	01°13.714"	103°39.641"
BH 8	01°13.345"	103°39.680"
BH 9	01°12.993"	103°39.681"
BH 10	01°12.570"	103°39.048"
BH 11	01°12.229"	103°38.125"
BH 12	01°12.159"	103°37.273"
BH 13	01°11.780"	103°37.175"

<u>(Proposed Starting Date / Ending Date)</u>			
No.	Proposed Starting Date / Ending Date	Time	Working Area (Sampling point)
1	21/02/2025 – 22/02/2025	7:00 - 19:00	BH 1,2,3,4
2	22/02/2025 – 23/02/2025	7:00 - 19:00	BH 5,6,7,8,9
3	23/02/2025 – 24/02/2025	7:00 - 19:00	BH 10,11,12,13

Working Hours: Daylight hours daily including Sundays and Public Holidays.

Craft :

Name	Harbour Craft Licence No.	Description
RESOLUTION	THCLMP	Work Boat
YJP SURVEYORS 1	SR 2635B	Safety Boat

These craft will exhibit the appropriate local and international day and night signals.

Details : The soil sampling works and surveys will be carried out along the specified areas in this notice.

The safety zone within a circular area of 20 meters, radius centered from the work boat must be observed. A safety boat will be deployed to warn other craft in the vicinity to keep clear of the working area.

Further enquires relating to the project can be directed to:
 Mr. Andrew Yap, Project Director,
 Tel: +65 9851 0055, email: andrewyap@yjpsurveyors.com
 Or
 Mr. Raj, Project Manager,
 Tel: +65 9675 0849, email: admin@yjpsurveyors.com

Caution : **When in the vicinity of the working area, mariners are reminded to:**

- a) **Keep well clear and not to enter the working area;**
- b) **Maintain a proper lookout;**
- c) **Proceed at a safe speed and navigate with caution;**
- d) **Maintain a listening watch on VHF Channel 22 and 68 (Jurong Control, West Control Respectively); and Communicate with West Control for assistance, if required.**

Please call Capt. Faroque Hossain Sikder at Tel: 6325 2472 or Marine Safety Control Centre (MSCC) Duty Officer Tel: 6325 2488/89 for clarification on this Port Marine Notice

CAPT CHONG JIA CHYUAN
 PORT MASTER
 MARITIME AND PORT AUTHORITY OF SINGAPORE

103°40'

Points	Lat(N)	Long(E)
BH1	01°16'559'	103°39'029'
BH2	01°16'161'	103°38'834'
BH3	01°15'844'	103°38'765'
BH4	01°15'283'	103°38'906'
BH5	01°14'742'	103°39'268'
BH6	01°14'282'	103°39'447'
BH7	01°13'714'	103°39'641'
BH8	01°13'345'	103°39'680'
BH9	01°12'993'	103°39'681'
BH10	01°12'570'	103°39'048'
BH11	01°12'229'	103°38'125'
BH12	01°12'159'	103°37'273'
BH13	01°11'780'	103°37'175'

4000 METRES
3000
2000
1000
0
500
METRES 1000

METRES 4000
3000
2000
1000
0
500
1000 METRES

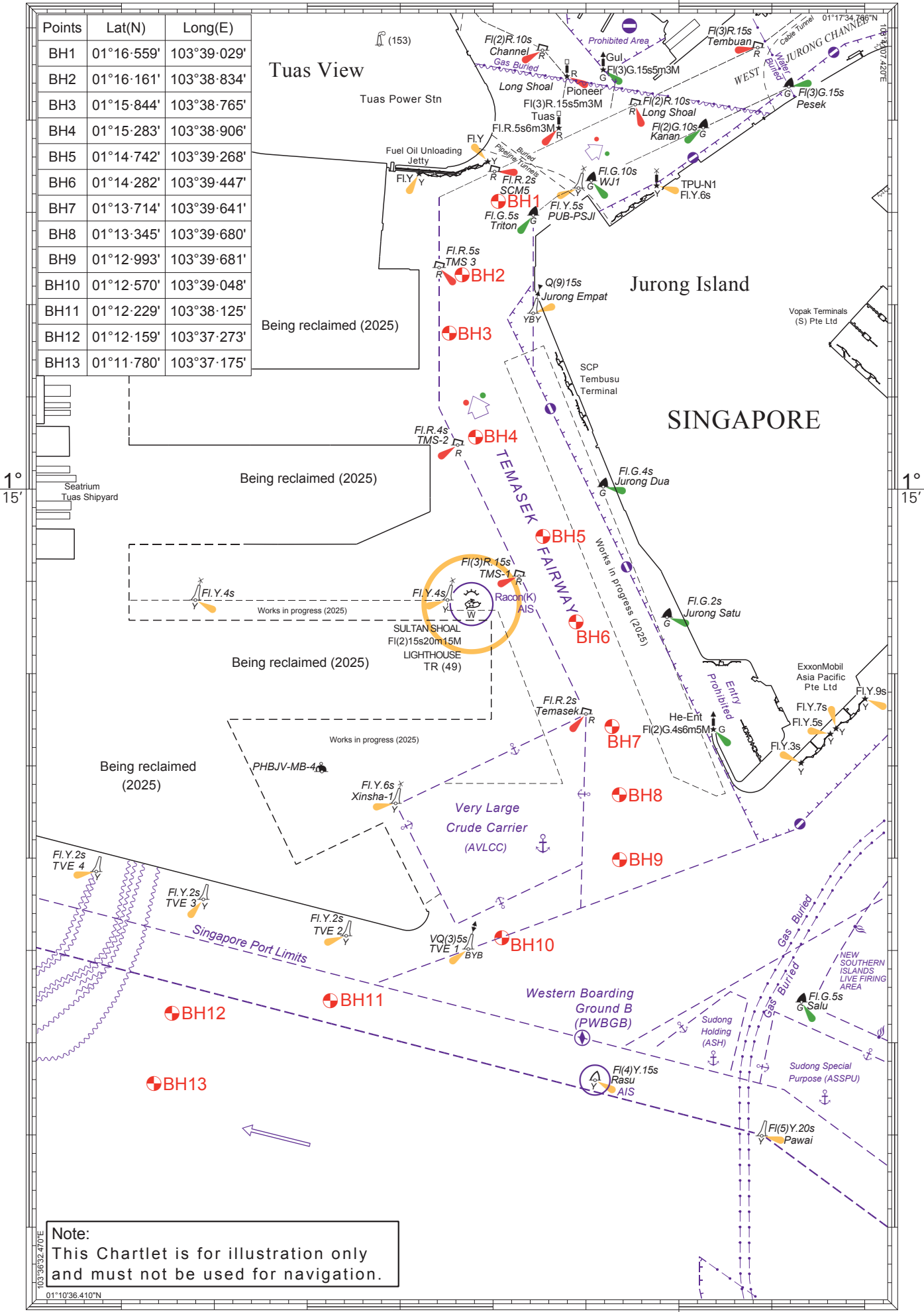

Note:
This Chartlet is for illustration only
and must not be used for navigation.

103°40' E