



MARITIME AND PORT AUTHORITY OF SINGAPORE

PORT MARINE NOTICE
NO. 10 OF 2025

22 Jan 2025

Shipping Community
Harbour Craft Community
Pleasure Craft Community

**CLEARING OF SEABED FOR PROPOSED WATERFRONT DEVELOPMENT AS PART
OF RESORTS WORLD SENTOSA DEVELOPMENT AT 8 SENTOSA GATEWAY
SOUTHERN ISLAND PLANNING AREA**

Applicable to: Mariners operating in the vicinity of Singapore Cruise Centre

Date : With effect from 22 Jan 2025 to 30 May 2025.

Location : At sea, within the working area bounded by the following co-ordinates (see attached chartlet):

(WGS 84 Datum)

<u>Point</u>	<u>Latitude (N)</u>	<u>Longitude (E)</u>
1	1°15'.33.30" N	103°49'.12.82" E
2	1°15'.35.08" N	103°49'.19.38" E
3	1°15'.35.08" N	103°49'.23.30" E

Working Hours : 24 hours daily including Sundays and Public Holidays.

<u>Craft</u>	<u>Name</u>	<u>Harbour Craft License No.</u>	<u>Description</u>
	ENG TOU 269	SR 2933E	Crane Barge
	CATERMAS 18	SR 3147Z	Crane Barge
	POLITE VII	ST 1398C	Tugboat
	KM OBERON	ST 8888A	Tugboat / Safety Boat
	KM 38	ST 0761D	Tugboat

CATERMAS 25	SR 1178I	Anchor Boat
KHB 1507	SC4851A	Flat Top Barge

These craft will exhibit the appropriate local and international day and night signals.

Details : Clearing of debris and armoured rocks for the preparation of marine piles installation works.

The retrieval of these debris and armoured rocks will be carried out using work barges with lifting crane or excavators.

A safety tug will be in attendance at all times to warn and re-direct craft in the vicinity to keep clear of working area.

Further enquires relating to the project can be directed to:
Mr. Wong YiiHaw, Project Manager,
Tel: +65 9002 0850, email: wongyiihaw@mccsingapore.com.sg
or
Mr. Robin Chong, Marine Controller,
Tel: +65 9687 7556, email: robin@rsm.com.sg

Caution : **When in the vicinity of the working area, mariners are reminded to:**

- a) **Keep well clear and not to enter the working area;**
- b) **Maintain a proper lookout;**
- c) **Proceed at a safe speed and navigate with caution;**
- d) **Maintain a listening watch on VHF Channel 05 (Cruise Bay Control); and communicate with Cruise Bay Control for assistance, if required.**

Please call Capt. Faroque Hossain Sikder at Tel: 6325 2472 or the Marine Safety Control Centre (MSCC) Duty Officer at 6325 2488/2489 for clarification on this Port Marine Notice.

CHONG JIA CHYUAN
PORT MASTER
MARITIME AND PORT AUTHORITY OF SINGAPORE

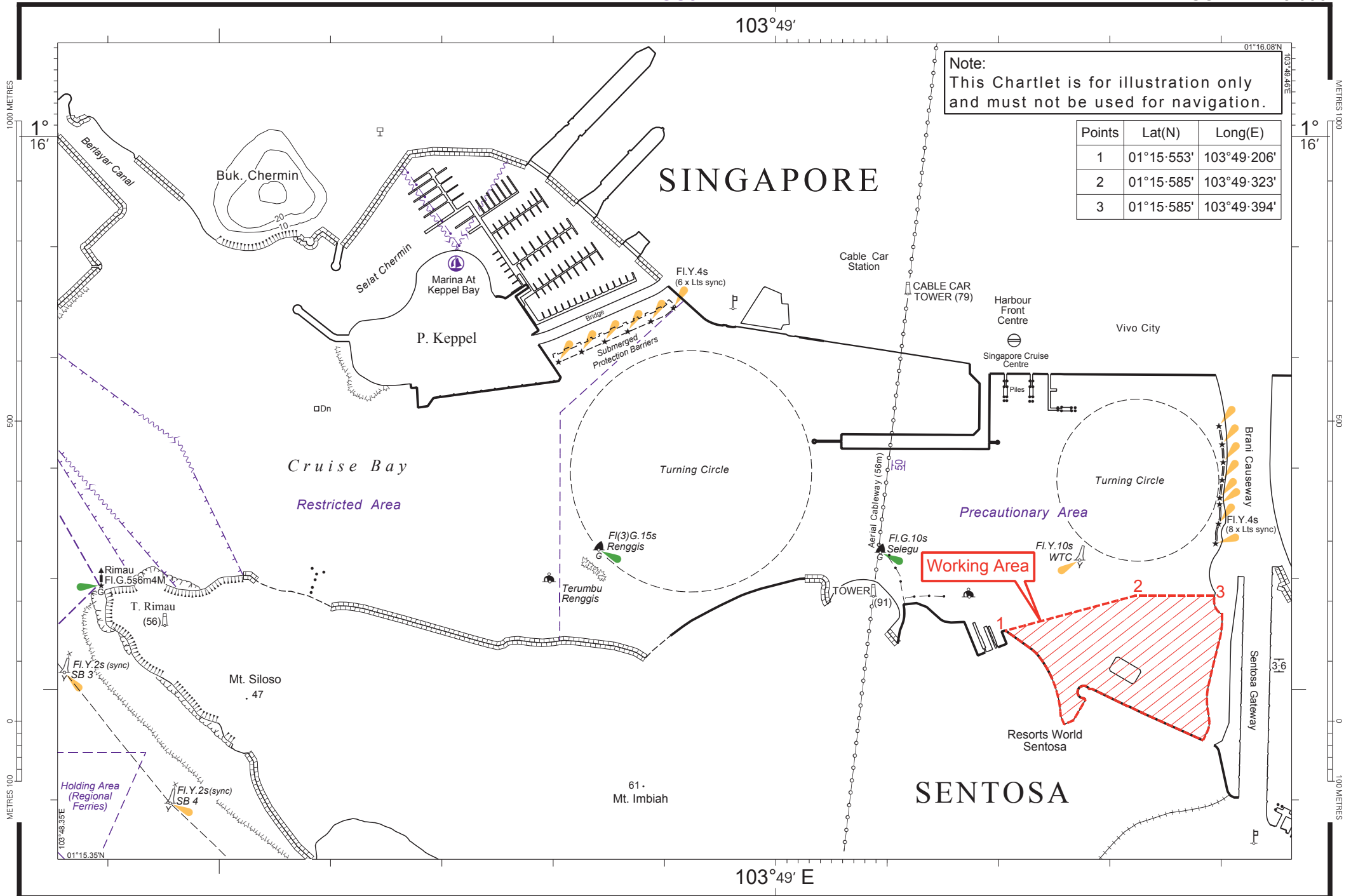

Note:
This Chartlet is for illustration only
and must not be used for navigation.

Points	Lat(N)	Long(E)
1	01°15'553'	103°49'206'
2	01°15'585'	103°49'323'
3	01°15'585'	103°49'394'