



MARITIME AND PORT AUTHORITY OF SINGAPORE

PORT MARINE NOTICE
NO. 08 OF 2025

20 Jan 2025

Shipping Community
Harbour Craft Community
Pleasure Craft Community

CONSTRUCTION OF MARINE FACILITIES AT TUAS WESTERN COAST

Applicable to: Mariners operating in the vicinity of West Johor Strait

This is a revision of Port Marine Notice No. 68 of 2024. The working period has been extended.

Date : With effect from 20 January 2025 to 20 July 2025.

Location : In the vicinity off Tuas, within the working area bounded by the following co-ordinates (see attached chartlet):

<u>Point</u>	<u>Working Area (WGS 84 Datum)</u>	
	<u>Latitude (N)</u>	<u>Longitude (E)</u>
1	1°19.284'N	103°37.346'E
2	1°19.318'N	103°37.299'E
3	1°19.484'N	103°37.408'E
4	1°19.452'N	103°37.452'E

Working Hours : 24 hours daily, including Sundays and public holidays.

<u>Craft:</u>	<u>Name</u>	<u>Harbour Craft Licence No.</u>	<u>Description</u>
	HSL WB3180	SR3176C	Work Barge
	HSL CB1180	SR3013I	Crane Barge
	KM 1	ST0797E	Tug Boat
	KM 38	ST0761D	Tug Boat
	KM 68	ST0760F	Tug Boat

These craft will exhibit the appropriate local and international day and night signals.

Details : Repair works will be carried out using work barges assisted by tugboats.

A safety boat will be in attendance at all times to warn and direct craft in the vicinity to keep clear of working area.

For further enquiries, please contact the following:

- 1) Mr. Lim Seong San, Project Manager at Tel: 9757 9642 Email: seongsan.lim@hsl.com.sg
- 2) Mr. Mohanraj Balaji, Construction Manager at Tel: 8457 4487, Email: balaji.mohanraj@hsl.com.sg.

Caution : **When in the vicinity of the working area, mariners are reminded to:**

- a) **Keep well clear and not to enter the working area;**
- b) **Maintain a proper lookout;**
- c) **Proceed at a safe speed and navigate with caution;**
- d) **Maintain a listening watch on VHF Channel 22 (Jurong Control); and Communicate with Jurong Control for assistance if required.**

Please call Capt. Faroque Hossain Sikder at Tel: 6325 2472 or Marine Safety Control Centre (MSCC) Duty Officer at Tel: 6325 2488/89 for clarification on this Port Marine Notice.

CAPT CHONG JIA CHYUAN
PORT MASTER
MARITIME AND PORT AUTHORITY OF SINGAPORE

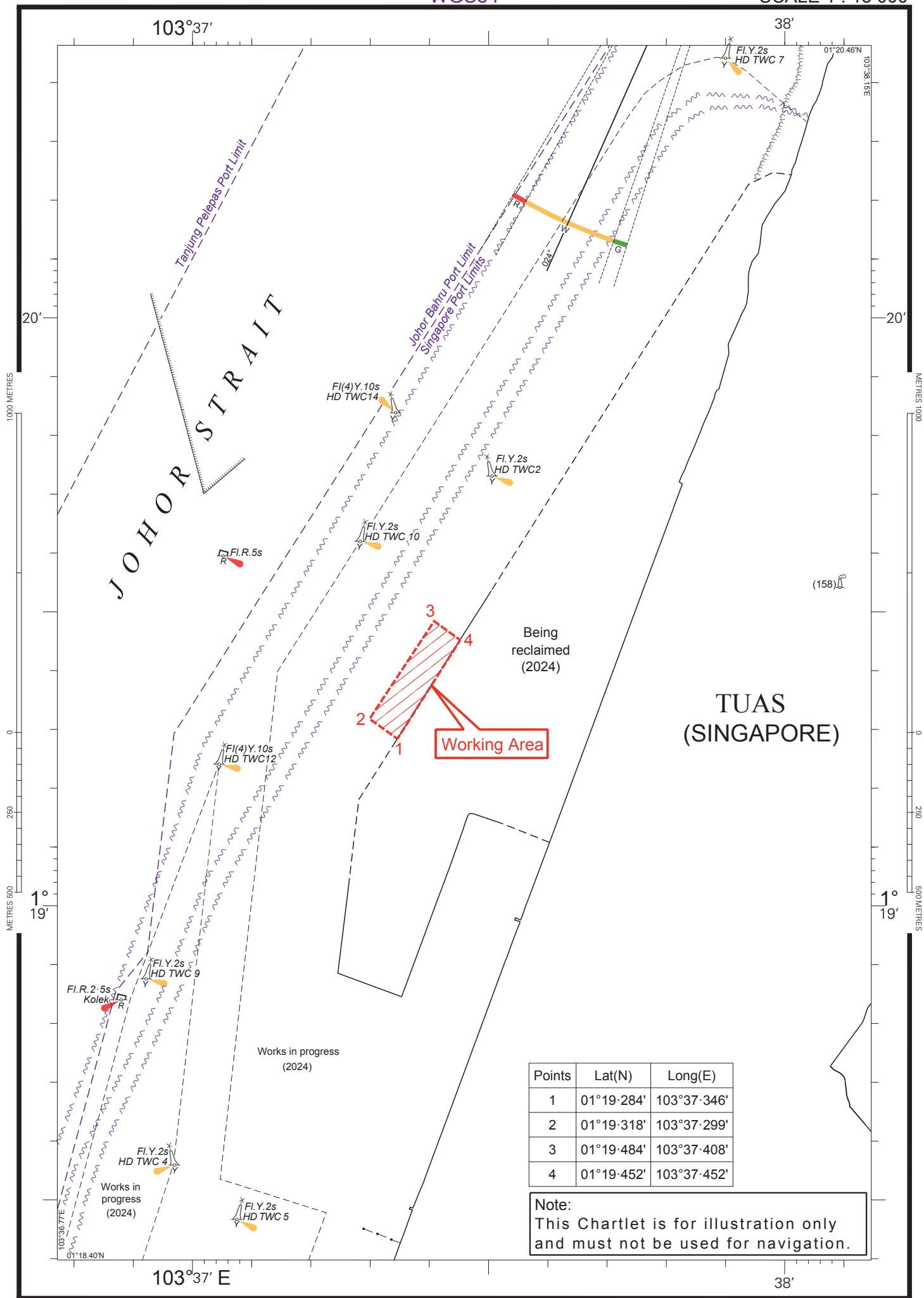

Points	Lat(N)	Long(E)
1	01°19'284'	103°37'346'
2	01°19'318'	103°37'299'
3	01°19'484'	103°37'408'
4	01°19'452'	103°37'452'

Note:
This Chartlet is for illustration only
and must not be used for navigation.