



MARITIME AND PORT AUTHORITY OF SINGAPORE

PORT MARINE NOTICE  
NO. 04 OF 2025

10 Jan 2025

Shipping Community  
Harbour Craft Community  
Pleasure Craft Community

**REPAIRS OF FLOATING SEA BARRIERS OFF SENTOSA COVE**

**Applicable to:** Mariners operating off Sentosa Island

Date : With effect from 10 January 2025 to 14 April 2025.

Location : At sea in the vicinity of Sentosa, within the working area bounded by the following co-ordinates (see attached Chartlet):  
(WGS 84 Datum)

<u>Point</u>	<u>Latitude (N)</u>	<u>Longitude (E)</u>
A	1°14'35.85"N	103°49'27.49"E
B	1°14'30.67"N	103°49'33.06"E
C	1°14'24.72"N	103°49'43.95"E
D	1°14'18.86"N	103°49'50.10"E
E	1°14'13.24"N	103°49'59.02"E
F	1°14'16.24"N	103°50'10.01"E
G	1°14'14.36"N	103°50'10.52"E
H	1°14'11.17"N	103°49'58.62"E
I	1°14'17.44"N	103°49'48.76"E
J	1°14'23.30"N	103°49'42.62"E
K	1°14'29.24"N	103°49'31.74"E
L	1°14'34.44"N	103°49'26.16"E

Working Hours : 0800 hours to 1900 hours, including Sundays and public holidays.

Craft : Please refer to ANNEX for the list of craft approved for deployment in the working area.

These craft will exhibit the appropriate local and international day and night signals.

Details : The repairs of the floating sea barriers will be carried out by crane barge assisted by tugboats.

A safety boat will be deployed to warn other craft in the vicinity of the working area.

Further general enquiries relating to the project can be directed to Mr. Syed Ismail Project Manager at Tel: 9452 0026 (email: syedismail@oung.com.sg) or Mr. Nagarajan Pandikumar Construction Manager at Tel: 9483 5271 (email: pandikumarnagarajan@oung.com.sg).

Caution : When in the vicinity of the working area, mariners are reminded to:

- a) Keep well clear and not to enter the working area;
- b) Maintain a proper lookout;
- c) Proceed at a safe speed and navigate with caution;
- d) Maintain a listening watch on VHF Channel 68 (West Control) and communicate with West Control for assistance, if required.

Please call Capt. Faroque Hossain Sikder at Tel: 6325 2472 or the Marine Safety Control Centre (MSCC) Duty Officer at 6325 2488/2489 for clarification on this Port Marine Notice

CHONG JIA CHYUAN  
PORT MASTER  
MARITIME AND PORT AUTHORITY OF SINGAPORE

**CRAFT APPROVED FOR DEPLOYMENT IN THE WORKING AREA**

<u>Name</u>	<u>Harbour Craft License No.</u>	<u>Description</u>
HAYASAKA NO 6	SR 3051A	Crane barge
KOKUNE MARU 18	SR 3016C	Crane barge
TAIRYU GO	SR 3175E	Crane barge
QSA PURARI	ST 1277D	Tugboat
BARLIAN T1201	ST 1319C	Tugboat
BARLIAN 1299	ST 1346J	Tugboat
SSE MACARENA	ST 9198D	Tugboat
SSE JOANNE	ST 1988D	Tugboat
SSE INDIANA	SR 3998E	Crane barge
YAKUSHI MARU NO 5	ST 1405Z	Tugboat
OUNG WB1	SR 3869E	Work boat/Safety boat
RIKIMARU NO 1	ST 1425D	Tugboat
SSE EVANKA	ST 1228F	Tugboat
SSE ALEXANDRIA	SR 2845B	Work boat/Safety boat
SSE MONALISA	ST 1188C	Work boat/Safety boat
SSE MARELLA	SR 3919E	Work boat/Safety boat

103°50'

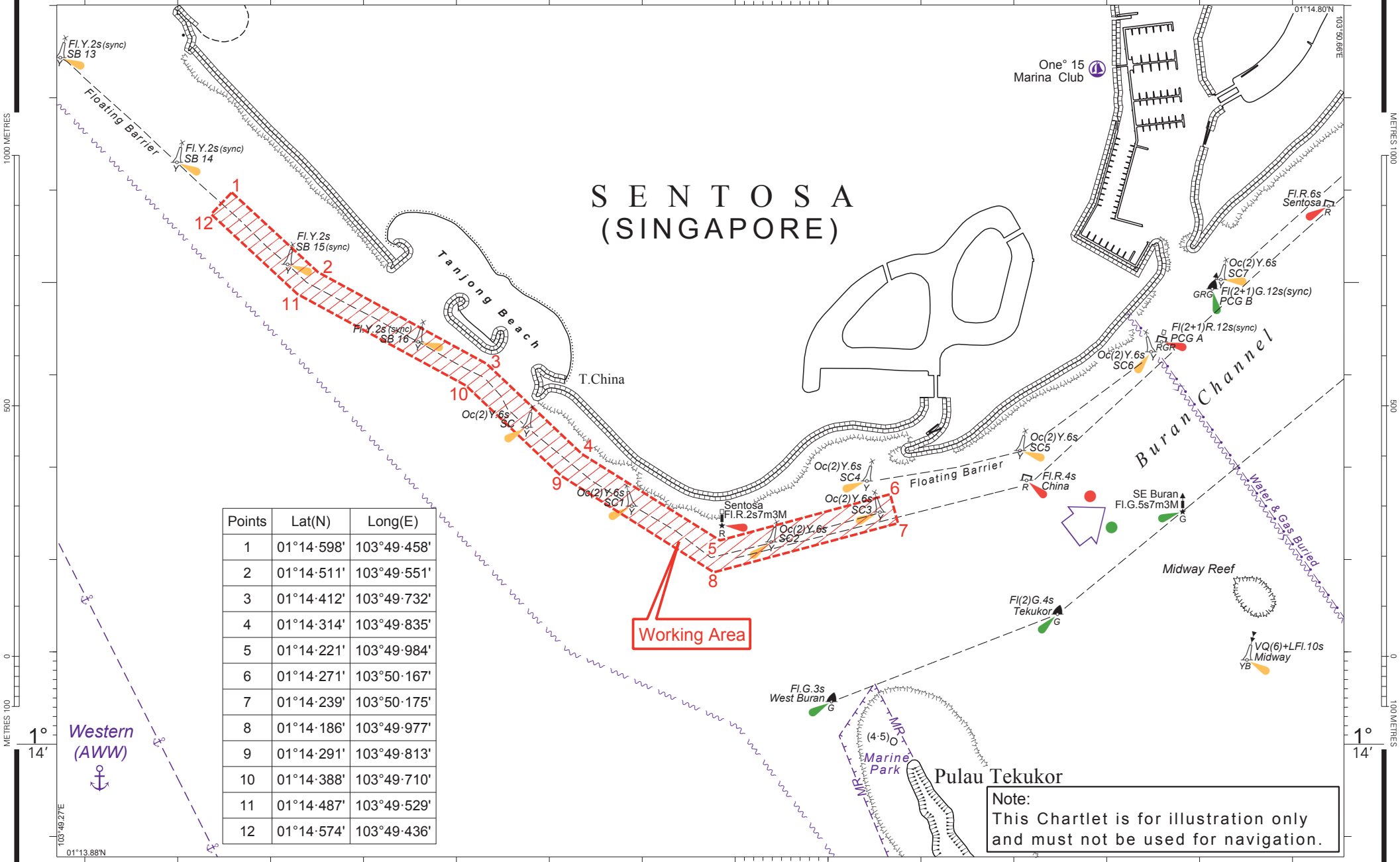

# SENTOSA (SINGAPORE)

Points	Lat(N)	Long(E)
1	01°14·598'	103°49·458'
2	01°14·511'	103°49·551'
3	01°14·412'	103°49·732'
4	01°14·314'	103°49·835'
5	01°14·221'	103°49·984'
6	01°14·271'	103°50·167'
7	01°14·239'	103°50·175'
8	01°14·186'	103°49·977'
9	01°14·291'	103°49·813'
10	01°14·388'	103°49·710'
11	01°14·487'	103°49·529'
12	01°14·574'	103°49·436'

Working Area

Note:  
This Chartlet is for illustration only  
and must not be used for navigation.

103°50' E