



MARITIME AND PORT AUTHORITY OF SINGAPORE

PORT MARINE NOTICE
NO. 03 OF 2025

09 Jan 2025

Shipping Community
Harbour Craft Community
Pleasure Craft Community

SOIL INVESTIGATION AND SURVEY WORKS AT JURONG PORT BERTH J13 to J15

Applicable to: Mariners operating in the vicinity of Jurong Port Berth J13 to J15

Date : With effect from 09 January 2025 to 30 April 2025

Location : At sea in Jurong Port Berth J13 to J15 (see attached chartlet):
Working Area (WGS 84 Datum)

<u>Point</u>	<u>Latitude (N)</u>	<u>Longitude (E)</u>
BH01	1° 17' 964"	103° 43' 188"
BH02	1° 17' 964"	103° 43' 230"
BH03	1° 17' 964"	103° 43' 272"
BH04	1° 17' 964"	103° 43' 320"
BH05	1° 17' 982"	103° 43' 338"
BH06	1° 17' 982"	103° 43' 368"

Working Hours : Daylight hours daily including Sundays and Public Holidays.

<u>Craft</u>	:	<u>Name</u>	<u>Harbour Craft License No.</u>	<u>Description</u>
		KM ECHO	SC 8998F	Safety / Passenger Boat
		KM SINGAPORE	SC 8000H	Safety / Passenger Boat
		KM 1	ST 0797E	Tug Boat
		KM 20	ST 1284G	Tug Boat
		SKY 23	ST 1090I	Tug Boat
		ST 0689H	ST 0689H	Tug Boat
		THETIS 99	SR 4119Z	Jack-up Barge
		SAMUDRA GL 99	SR 4081I	Jack-up Barge

These craft will exhibit the appropriate local and international day and night signals.

Details : Soil investigation works will be carried out using one jack-up barge. Two tugs will be deployed to assist the positioning of the jack-up barge.

A safety boat will be deployed to warn other craft in the vicinity of the working area.

Further general enquiries relating to the project can be directed to Mr. Gilbert Chuah, Project Manager at Tel: 9771 3635 (email: gilbert@geonamics.com.sg) or Dr Henry Tan, Asst. Project Manager at Tel: 9483 5271 (email: henry@geonamics.com.sg).

Caution : When in the vicinity of the working area, mariners are reminded to:

- a) Keep well clear and not to enter the working area;
- b) Maintain a proper lookout;
- c) Proceed at a safe speed and navigate with caution;
- d) Maintain a listening watch on VHF Channel 18 (Pasir Panjang Control); and
- e) Communicate with West Control on VHF Channel 18 (Pasir Panjang Control) for assistance, if required.

Please call Capt. Faroque Hossain Sikder at Tel: 6325 2472 or the Marine Safety Control Centre (MSCC) Duty Officer at 6325 2488/2489 for clarification on this Port Marine Notice.

CHONG JIA CHYUAN
PORT MASTER
MARITIME AND PORT AUTHORITY OF SINGAPORE

Note:
This Chartlet is for illustration only
and must not be used for navigation.

Points	Lat(N)	Long(E)
BH01	01°17'964"	103°43'188"
BH02	01°17'964"	103°43'230"
BH03	01°17'964"	103°43'272"
BH04	01°17'964"	103°43'320"
BH05	01°17'982"	103°43'338"
BH06	01°17'982"	103°43'368"

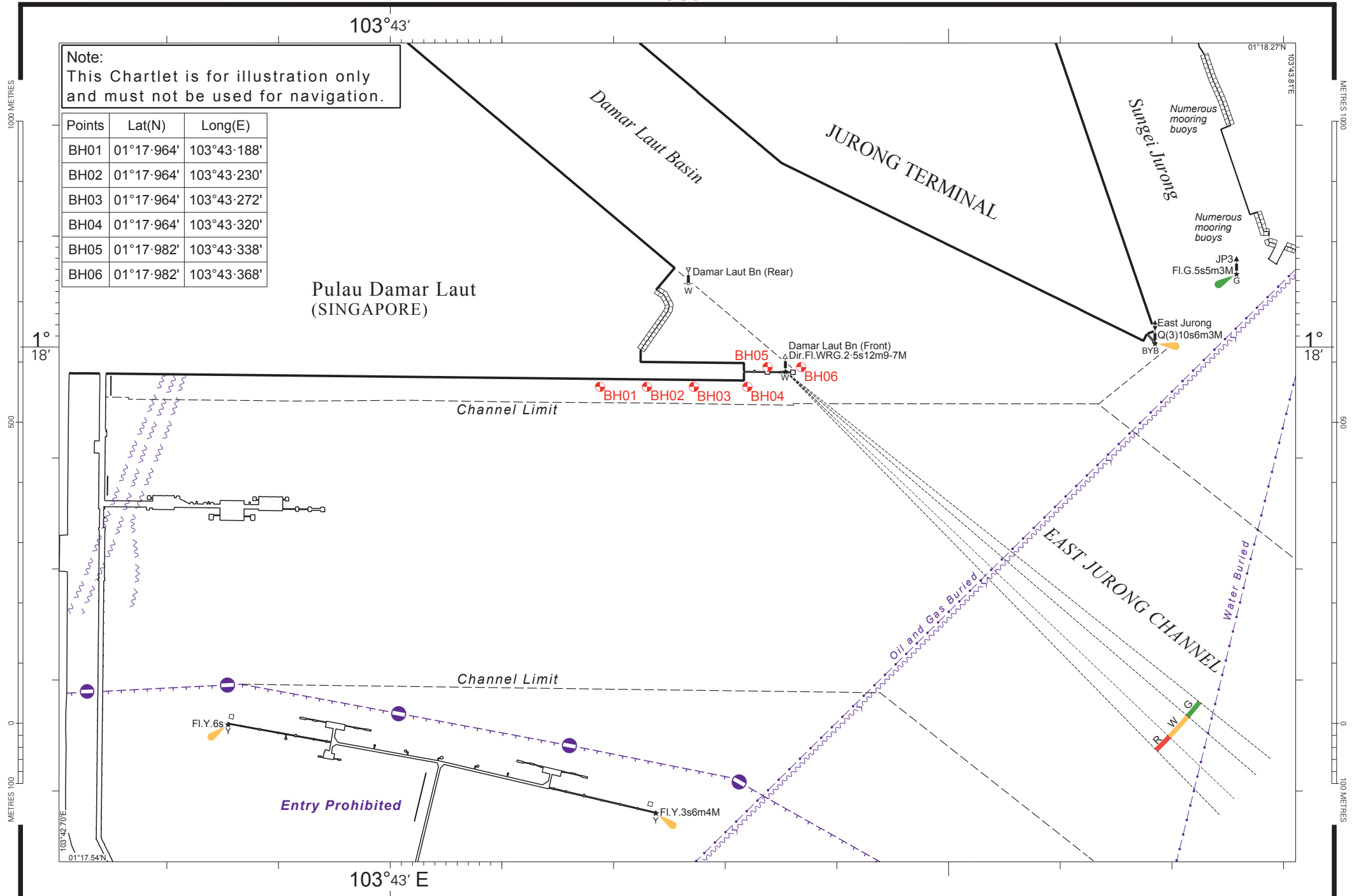

Pulau Damar Laut
(SINGAPORE)

JURONG TERMINAL

EAST JURONG CHANNEL

Entry Prohibited