



MARITIME AND PORT AUTHORITY OF SINGAPORE

PORT MARINE NOTICE  
NO. 24 OF 2025

05 March 2025

Shipping Community  
Harbour Craft Community  
Pleasure Craft Community

**MOORING AND UNMOORING OF VESSELS AT PROJECT SITES OFF PULAU TEKONG**

**Applicable to:** Mariners operating in East Johor Strait off Pulau Tekong

This is a revision of Port Marine Notice No.86 of 2024. The working period has been extended. The chartlet has been updated.

Date : With effect from 05 March 2025 to 05 September 2025.

Location : At Pulau Tekong, within the working area bounded by the following co-ordinates (see attached chartlet):

(WGS 84 Datum)

<u>Point</u>	<u>Latitude (N)</u>	<u>Longitude (E)</u>	<u>Light Characteristics</u>
TK-MB-7	01° 20.707'	104° 04.212'	Fl.Y.8s
TK-MB-8	01° 20.827'	104° 04.062'	Fl.Y.8s
TK-MB-11	01° 23.700'	104° 00.954'	Fl.Y.3s
TK-MB-12	01° 23.504'	104° 01.047'	Fl.Y.3s

(The mooring buoys will be removed upon completion of the reclamation)

Working Hours : From 0700H to 1900H daily, including Sundays and public holidays.

Details : During this period, bulk carriers, self-propelled barges and tugboats connected with barges in composite units carrying bulk sand will be transiting to Pulau Tekong reclamation project area.

All vessels shall navigate with caution when in the vicinity of the mooring buoys off Pulau Tekong.

For further enquiries, please contact the following:

- 1) Mr. Robin Chong, Marine Controller,  
Tel: 967 7556, Email: [robin@rsm.com.sg](mailto:robin@rsm.com.sg)
- 2) Mr. Jaeuk Jeong, Deputy Planning Manager,  
Tel: 9783 1749 Email: [jae.uk.jeong@hdec.co.kr](mailto:jae.uk.jeong@hdec.co.kr)

Caution : **When in the vicinity of the working area, mariners are reminded to:**

- 1) **Keep well clear and not to enter the working area;**
- 2) **Maintain a proper lookout;**
- 3) **Proceed at a safe speed and navigate with caution;**
- 4) **Maintain a listening watch on VHF Channel 21 (Sembawang Control); and communicate with Sembawang Control for assistance if required.**

Please call Capt. Faroque Hossain Sikder at Tel: 6325 2472 or Marine Safety Control Centre (MSCC) Duty Officer at Tel: 6325 2488/89 for clarification on this Port Marine Notice.

CAPT CHONG JIA CHYUAN  
PORT MASTER  
MARITIME AND PORT AUTHORITY OF SINGAPORE

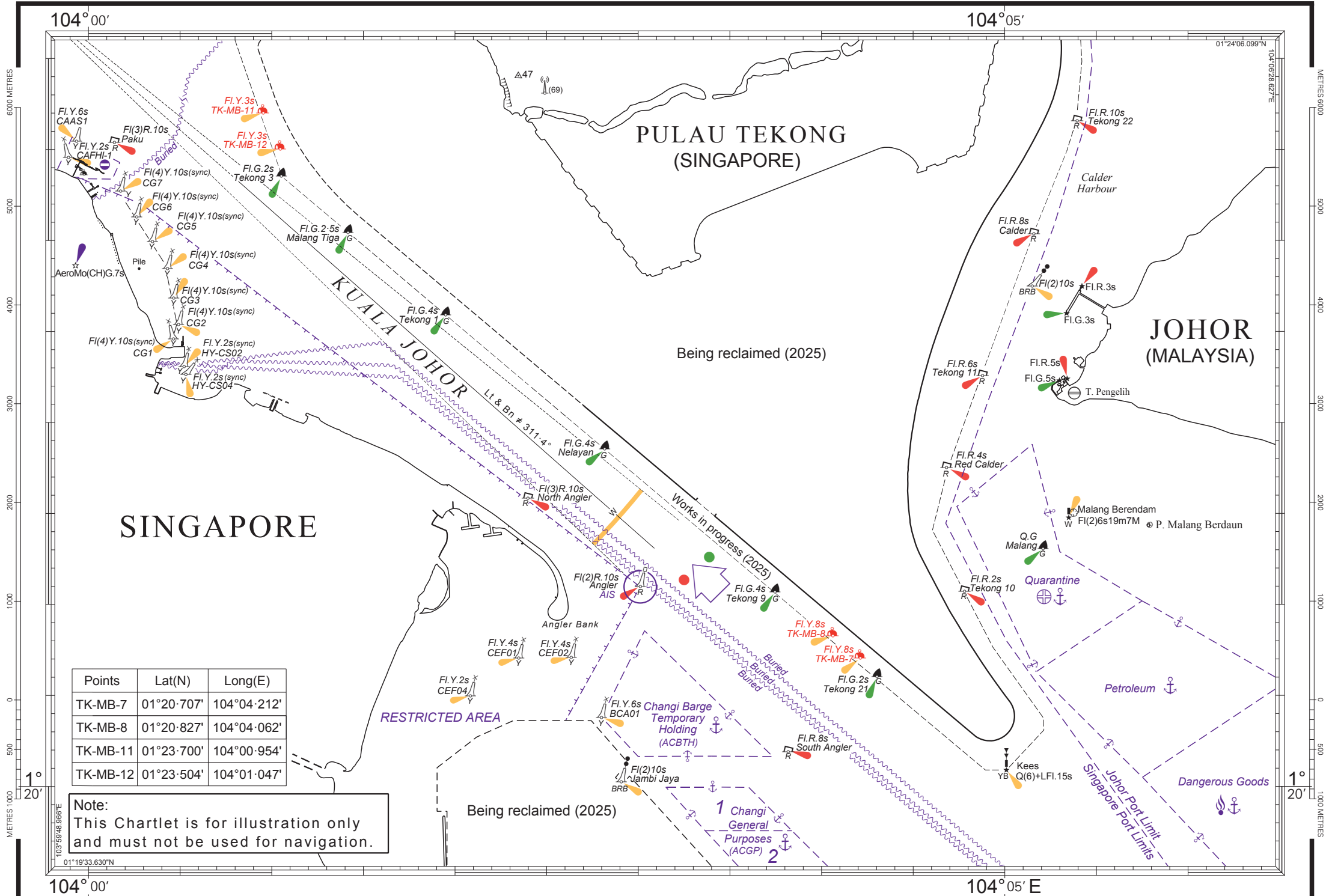

Points	Lat(N)	Long(E)
TK-MB-7	01°20'707"	104°04'212"
TK-MB-8	01°20'827"	104°04'062"
TK-MB-11	01°23'700"	104°00'954"
TK-MB-12	01°23'504"	104°01'047"

Note:  
This Chartlet is for illustration only  
and must not be used for navigation.