



MARITIME AND PORT AUTHORITY OF SINGAPORE

PORT MARINE NOTICE
NO. 99 OF 2024

25 Nov 2024

Shipping Community
Harbour Craft Community
Pleasure Craft Community

SOIL INVESTIGATION AND SURVEY WORKS AT SINKI AND TEMASEK FAIRWAY

Applicable to: Mariners operating in the vicinity of Sinki/Temasek Fairway

Date : With effect from 25 Nov 2024 to 25 May 2025.

Location : Off Sinki/Temasek Fairway, within the working area bounded by the following co-ordinates (see attached chartlet):

(WGS 84 Datum)					
<u>Group</u>	<u>Point</u>	<u>Latitude (N)</u>	<u>Longitude (E)</u>	<u>From</u>	<u>To</u>
A	MBH 28	01° 12.280'	103° 39.000'	02 Dec 2024	16 Dec 2024
	MBH 33	01° 12.060'	103° 39.170'		
	MHB 39	01° 12.030'	103° 39.290'		
	MBH 34	01° 12.130'	103° 39.280'		
	MBH 35	01° 12.210'	103° 39.450'		
B	MHB 40	01° 12.120'	103° 40.000'	17 Dec 2024	01 Jan 2025
	MHB 36	01° 12.300'	103° 40.000'		
	MHB 37	01° 12.380'	103° 40.180'		
	MHB 38	01° 12.470'	103° 40.350'		
	MBH 32	01° 13.130'	103° 40.220'		
C	MHB 41	01° 13.030'	103° 40.050'	02 Jan 2025	16 Jan 2025
	MBH 31	01° 12.540'	103° 39.480'		
	MBH 30	01° 12.450'	103° 39.320'		
	MBH 29	01° 12.360'	103° 39.150'		

Working Hours : From 0730 hours to 1900 hours daily including Sundays and Public Holidays.

<u>Craft</u>	:	<u>Name</u>	<u>Harbour Craft Licence No.</u>	<u>Description</u>
		KM ECHO	SC 8998F	Safety / Passenger Boat
		KM SINGAPORE	SC 8000H	Safety / Passenger Boat
		KM 1	ST 0797E	Tug Boat
		KM 20	ST 1284G	Tug Boat
		SKY 23	ST 1090I	Tug Boat
		ST 0689H	ST 0689H	Tug Boat
		SAMUDRA GL 66	SR 4137H	Jack-up Barge
		THETIS 99	SR 4119Z	Jack-up Barge

These craft will exhibit the appropriate local and international day and night signals.

Details : Soil investigation works will be carried out using one jack-up barge. Two tugs will be deployed to assist the positioning of the barge. The safety zone is a circular area of 30m radius centered at the barge.

A safety boat will be deployed to warn other craft in the vicinity of the working area.

Further general enquiries relating to the project can be directed to Mr Gilbert Chuah, Project Manager at Tel: 9771 3635 (email: gilbert@geonamics.com.sg) or Mr Henry Tan, Asst. Project Manager at Tel: 9483 5271 (email: henry@geonamics.com.sg).

Caution : **When in the vicinity of the working area, mariners are reminded to:**

- a) **Keep well clear and not to enter the working area;**
- b) **Maintain a proper lookout;**
- c) **Proceed at a safe speed and navigate with caution;**
- d) **Maintain a listening watch on VHF Channel 68 (Sinki Control) / VHF Channel 22 (Jurong Control); and**
- e) **Communicate with Sinki Control VHF Channel 68 / Jurong Control VHF Channel 22 for assistance, if required.**

Please call Capt. Magesh Sivakumar at Tel: (65) 6325 2473 or Marine Safety Control Centre (MSCC) Duty Officer at (65) 6325 2488/2489 for clarification on this Port Marine Notice.

CAPT CHONG JIA CHYUAN
PORT MASTER
MARITIME AND PORT AUTHORITY OF SINGAPORE

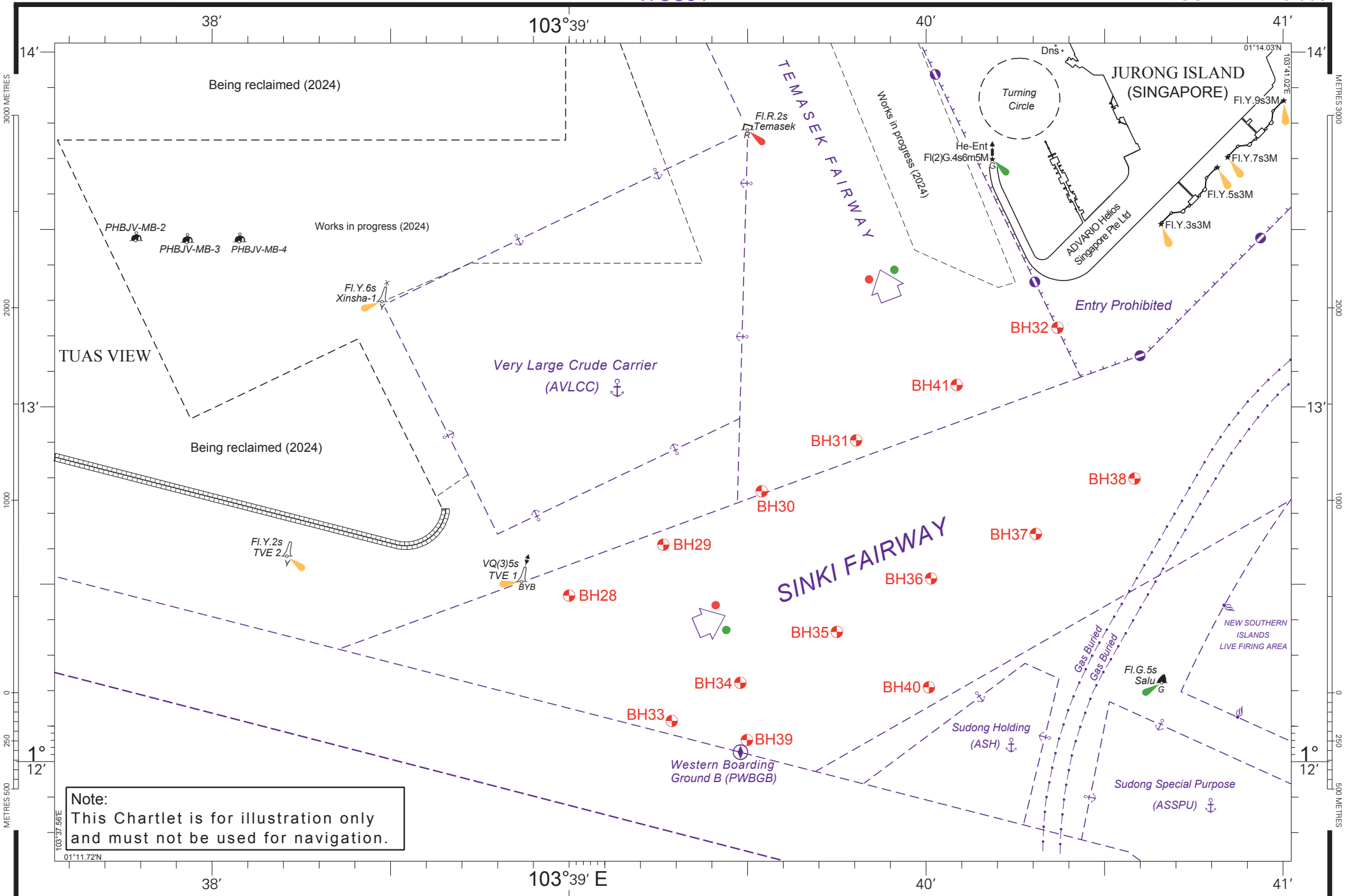

Note:
This Chartlet is for illustration only
and must not be used for navigation.