



MARITIME AND PORT AUTHORITY OF SINGAPORE

PORT MARINE NOTICE
NO. 95 OF 2024

19 November 2024

Shipping Community
Harbour Craft Community
Pleasure Craft Community

REINSTATEMENT WORKS OFF TANJONG PENJURU

Applicable to: Mariners operating in the vicinity South of Tanjong Penjuru

Date : With effect from 19 Nov 2024 to 19 May 2025.

Location : South of Tanjong Penjuru, within the working area bounded by the following co-ordinates (see attached chartlet):

Working Area (WGS 84 Datum)

<u>Point</u>	<u>Latitude (N)</u>	<u>Longitude (E)</u>
1	01°17.800'	103°45.084'
2	01°17.749'	103°45.084'
3	01°17.781'	103°44.789'
4	01°17.837'	103°44.789'

Working Hours : 24 hours daily including Sundays and Public Holidays.

<u>Craft</u>	<u>Name</u>	<u>Harbour Craft Licence No.</u>	<u>Description</u>
	KHB 1507	SC 4851A	FLAT TOP BARGE
	BINTAN BAY 1502	SR 3865B	FLAT TOP BARGE
	ST 0447Z	ST 0447Z	TUGBOAT
	FELS SATU	ST 0626Z	SAFETY BOAT

These craft will exhibit the appropriate local and international day and night signals.

Details : Foreshore reinstatement works consisting of dredging, backfilling and construction of foreshore structures will be carried out with the aid of tug boats and flat top barges.

A safety boat will be deployed to warn other craft in the vicinity of the working area.

Further enquires relating to the project can be directed to Mr. Poon Yee Siang, Project Manager at Tel: (65) 9336 7186, email: yeesiang.poon@singtec.com.sg.

Caution : **When in the vicinity of the working area, mariners are reminded to:**

- a) Keep well clear and not to enter the working area;**
- b) Maintain a proper lookout;**
- c) Proceed at a safe speed and navigate with caution;**
- d) Maintain a listening watch on VHF Channel 18 (Pasir Panjang Control); and**
- e) Communicate with Pasir Panjang Control on VHF Channel 18 for assistance, if required.**

Please call Capt. Magesh Sivakumar at Tel: (65) 6325 2473 or Marine Safety Control Centre (MSCC) Duty Officer at (65) 63252488/2489 for clarification on this Port Marine Notice.

CAPT CHONG JIA CHYUAN
PORT MASTER
MARITIME AND PORT AUTHORITY OF SINGAPORE

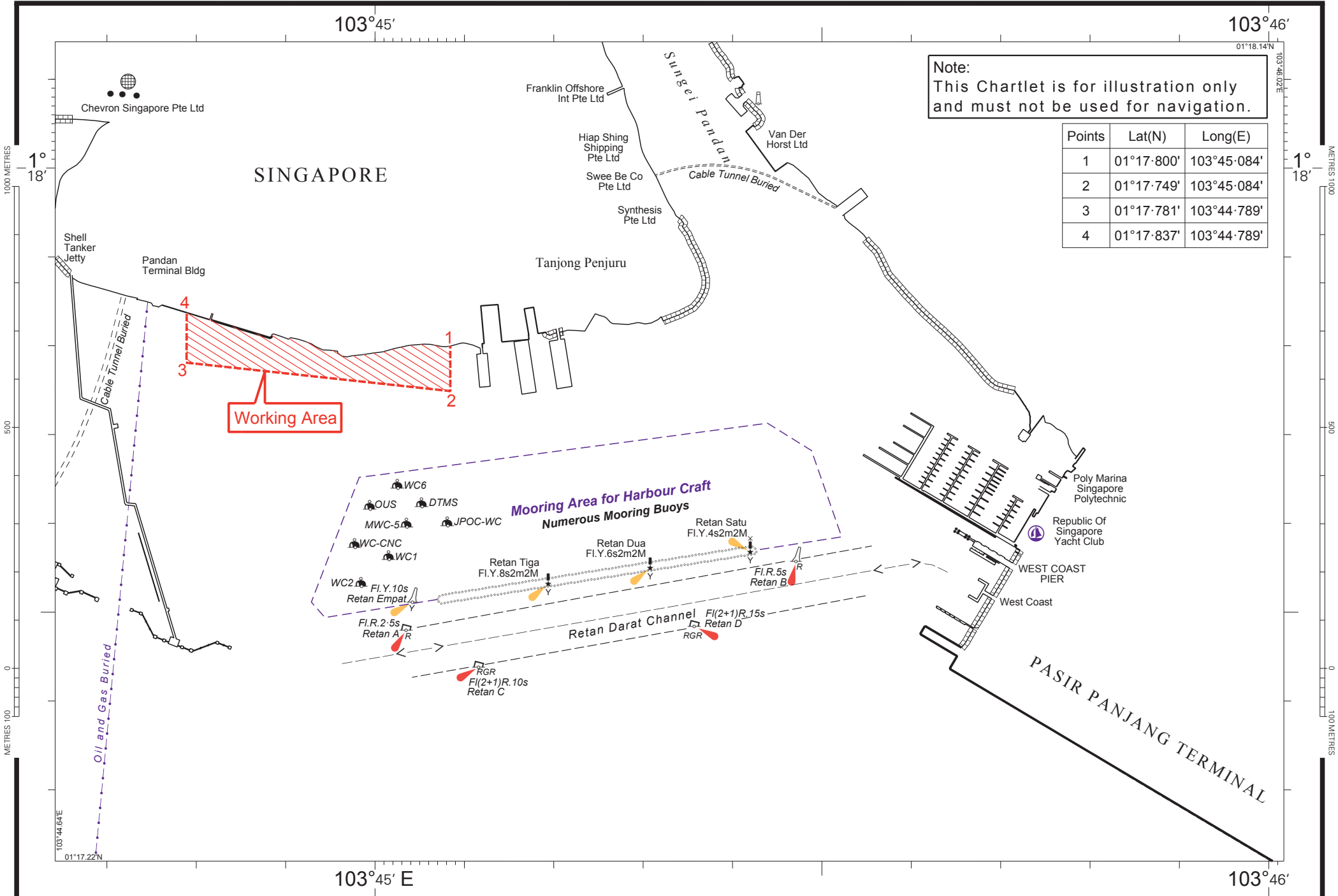

Note:
This Chartlet is for illustration only
and must not be used for navigation.

Points	Lat(N)	Long(E)
1	01°17'800"	103°45'084"
2	01°17'749"	103°45'084"
3	01°17'781"	103°44'789"
4	01°17'837"	103°44'789"

1000 METRES
500
0
100 METRES

1000 METRES
500
0
100 METRES

103°45' 103°46' 103°46'02E 01°18.14N 01°18' 1°18' 103°46'02E 01°18.14N

SINGAPORE

Franklin Offshore Int Pte Ltd
Hiap Shing Shipping Pte Ltd
Swee Be Co Pte Ltd
Synthesis Pte Ltd
Van Der Horst Ltd
Sungei Pandan
Cable Tunnel Buried

Chevron Singapore Pte Ltd
Shell Tanker Jetty
Pandan Terminal Bldg
Tanjong Penjuru

Working Area

Mooring Area for Harbour Craft
Numerous Mooring Buoys

Retan Satu Fl.Y.4s2m2M
Retan Dua Fl.Y.6s2m2M
Retan Tiga Fl.Y.8s2m2M
Retan Empat Fl.Y.10s
Retan A R Fl.R.2.5s
Retan B R Fl.R.5s
Retan C RGR Fl.(2+1)R.10s
Retan D RGR Fl.(2+1)R.15s

WC6
OUS
MWC-5
WC-CNC
WC1
WC2
DTMS
JPOC-WC
RGR

Retan Darat Channel

PASIR PANJANG TERMINAL

West Coast Pier
West Coast
Poly Marina Singapore Polytechnic
Republic Of Singapore Yacht Club

Oil and Gas Buried

103°44.64E 01°17.22N 103°45' E 103°46'