



MARITIME AND PORT AUTHORITY OF SINGAPORE

PORT MARINE NOTICE  
NO. 93 OF 2024

08 Nov 2024

Shipping Community  
Harbour Craft Community  
Pleasure Craft Community

### RE-INSTALLATION OF FLOATING SEA BARRIERS OFF CHANGI BEACH

**Applicable to:** Mariners operating in the vicinity of Kuala Johor

Date : With effect from 08 Nov 2024 to 31 Mar 2025

Location : Off Kuala Johor, within the working area bounded by the following co-ordinates (see attached chartlet):

(WGS 84 Datum)

Point	Latitude (N)	Longitude (E)
1	1° 23.272'	104° 0.144'
2	1° 23.289'	104° 0.172'
3	1° 23.192'	104° 0.233'
4	1° 23.174'	104° 0.206'

Working Hours : 0800 hours to 1900 hours, including Sundays and public holidays.

<u>Craft</u>	<u>Name</u>	<u>Harbour Craft Licence No.</u>	<u>Description</u>
	EM 15	SR 2821E	Work Boat / Safety Boat
	HAYASAKA 6	SR 3051A	Crane Barge
	KOKUNEMARU 18	SR 3016C	Crane Barge

OCEAN LINK 122	SR 2991B	Work Barge
OUNG 5	SR 3180A	Work Barge
OUNG 6	SR 3305G	Work Barge
OUNG 15	SR 3541F	Work Barge
OUNG 16	SR 3335I	Work Barge
OUNG WB 1	SR 3869E	Work Boat / Safety Boat
RIKIMARU NO 1	ST 1425D	Tug Boat / Safety Boat
STL PT2	ST 1533A	Tug Boat
TAIRYU GO	SR 3175E	Crane Barge
TAIRYU MARU NO 8	SR 3443F	Work Boat / Safety Boat
YAKUSHI MARU NO 5	ST 1405Z	Tug Boat

These craft will exhibit the appropriate day and night signals.

Details : The reinstallation works of the floating sea barriers will be carried out by crane barge assisted by tugboats.

A safety boat will be always deployed to warn and re-direct craft in the vicinity to keep clear of the working area.

Further general enquiries relating to the project can be directed to Mr. Frank Lai Project Manager at Tel: 9474 7522 (email: [franklai@oung.com.sg](mailto:franklai@oung.com.sg)) or Mr. Nagarajan Pandikumar, construction Manager at Tel: 9483 5271 (email: [pandikumarnagarajan@oung.com.sg](mailto:pandikumarnagarajan@oung.com.sg)).

Caution : **When in the vicinity of the working area, mariners are reminded to:**

- a) **Keep well clear and not to enter the working area;**
- b) **Maintain a proper lookout;**
- c) **Proceed at a safe speed and navigate with caution;**
- d) **Maintain a listening watch on VHF Channel 21 (Sembawang Control); and**
- e) **Communicate with Sembawang Control on VHF Channel 21 for assistance, if required.**

Please call Capt. Magesh Sivakumar at Tel: (65) 6325 2473 or Marine Safety Control Centre (MSCC) Duty Officer at (65) 6325 2488/2489 for clarification on this Port Marine Notice.

CAPT CHONG JIA CHYUAN  
PORT MASTER  
MARITIME AND PORT AUTHORITY OF SINGAPORE

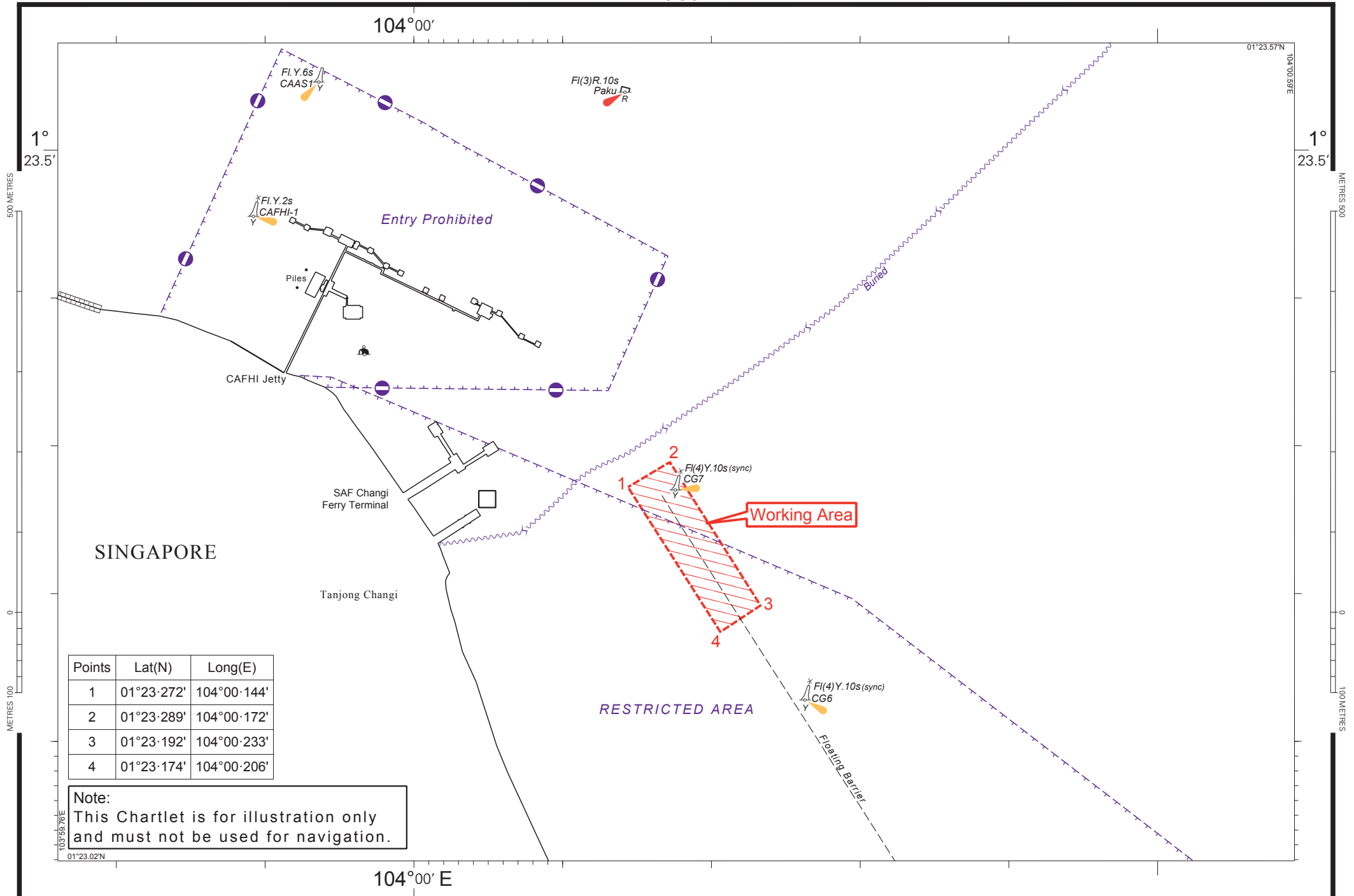

Points	Lat(N)	Long(E)
1	01°23'272"	104°00'144"
2	01°23'289"	104°00'172"
3	01°23'192"	104°00'233"
4	01°23'174"	104°00'206"

Note:  
This Chartlet is for illustration only  
and must not be used for navigation.