



MARITIME AND PORT AUTHORITY OF SINGAPORE

PORT MARINE NOTICE NO. 86 OF 2024

27 September 2024

Shipping Community
Harbour Craft Community
Pleasure Craft Community

MOORING AND UNMOORING OF VESSELS OFF PULAU TEKONG

Applicable to: Mariners operating in East Johor Strait off Pulau Tekong

This is a revision of Port Marine Notice No. 19 of 2024. The working period has been extended.

Date : With effect from 27 September 2024 to 27 March 2025.

Location : At Pulau Tekong, within the working area bounded by the following coordinates (see attached chartlet):

<u>WGS 84 Datum</u>			
<u>Name</u>	<u>Latitude (N)</u>	<u>Longitude (E)</u>	<u>Light Characteristics</u>
TK-MB-7	01° 20.707'	104° 04.212'	Fl.Y.8s
TK-MB-8	01° 20.827'	104° 04.062'	Fl.Y.8s
TK-MB-11	01° 23.700'	104° 00.954'	Fl.Y.3s
TK-MB-12	01° 23.504'	104° 01.047'	Fl.Y.3s

(The mooring buoys will be removed upon completion of the reclamation)

Working Hours : From 0700H to 1900H Daily, including Sundays and Public Holidays.

Details : During this period, bulk carriers, self-propelled barges and tug boats with barges in composite unit carrying bulk sand will be transiting to Pulau Tekong reclamation project area. All vessels shall navigate with caution when in the vicinity of the mooring buoys off Pulau Tekong.

Any enquires relating to the mooring and unmooring operations (TK-MB-7, TK-MB-8, TK-MB-11 and TK-MB-12) can be directed to Mr Robin Chong, the Marine Controller (Tel: (65) 9697-7556 email: robin@rsm.com.sg).

Enquiries relating to the project can be directed to Mr. Kim Ji Ho, Deputy Planning Engineer, (Tel: (65) 9125 4670 email: kimjiho@hdec.co.kr).

Please call Capt. Magesh Sivakumar at Tel: 6325 2473 or Marine Safety Control Centre (MSCC) Duty Officer at Tel: 6325 2488/89 for clarification on this Port Marine Notice.

CAPT CHONG JIA CHYUAN
PORT MASTER
MARITIME AND PORT AUTHORITY OF SINGAPORE

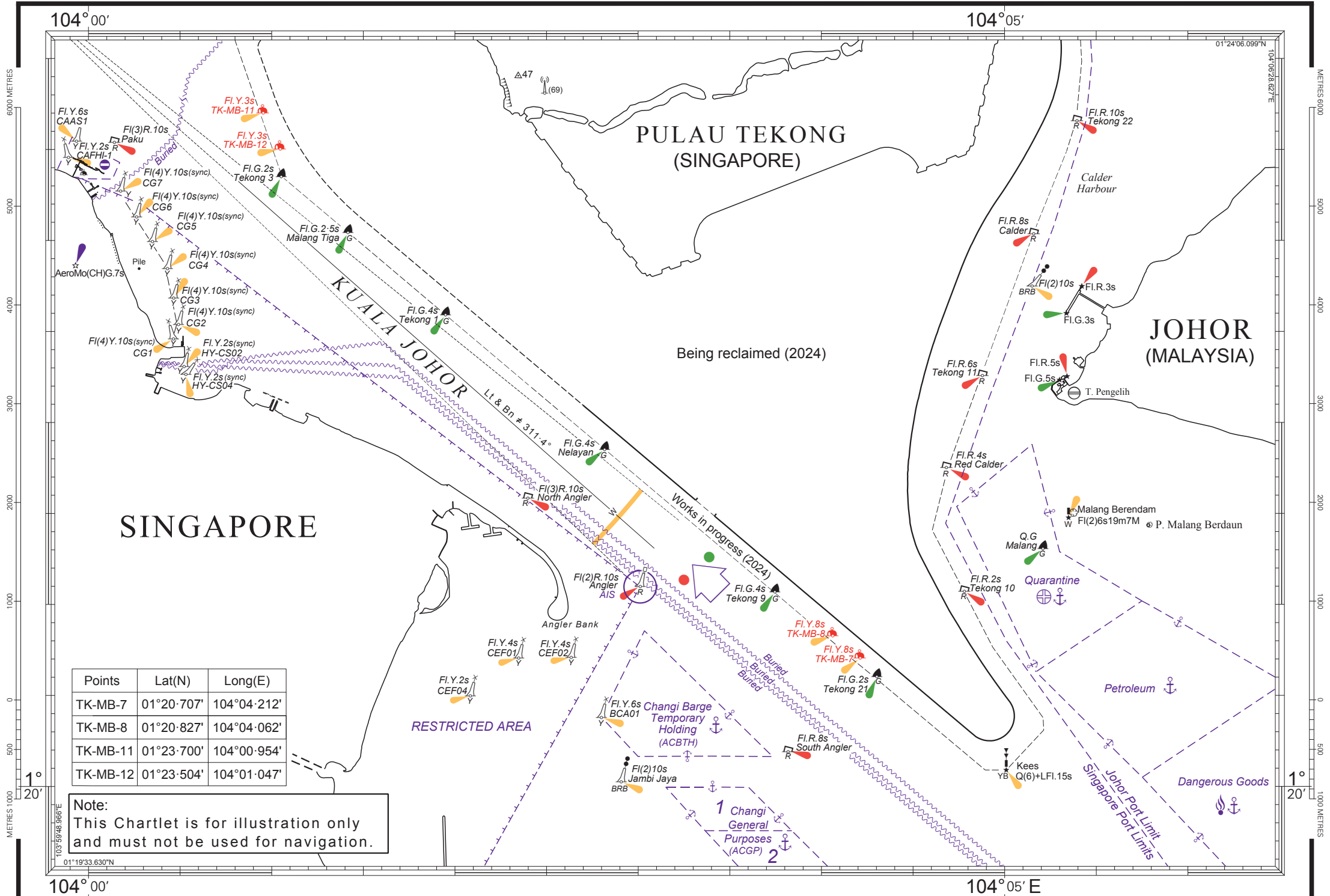

Points	Lat(N)	Long(E)
TK-MB-7	01°20'707"	104°04'212'
TK-MB-8	01°20'827"	104°04'062'
TK-MB-11	01°23'700"	104°00'954'
TK-MB-12	01°23'504"	104°01'047'

Note:
This Chartlet is for illustration only
and must not be used for navigation.