



MARITIME AND PORT AUTHORITY OF SINGAPORE

PORT MARINE NOTICE  
NO 81 OF 2024

18 Sept 2024

Shipping Community  
Harbour Craft Community  
Pleasure Craft Community

**RESTRICTION ON VESSELS TRANSITING, ANCHORING, OR REMAINING IN THE DEMARCATED AREA OFF MARINA BARRAGE & MARINA EAST DURING THE F1 SINGAPORE GRAND PRIX 2024**

**Applicable to:** Mariners operating in the vicinity of Eastern Anchorage, off Marina Barrage and Marina East

1 Pursuant to Reg 45 (2) of the Maritime and Port Authority of Singapore (Port) Regulations, the Port Master **hereby restricts all vessels from transiting, anchoring or remaining in the demarcated area** shown in the attached chartlet. The restricted area will be brought into effect on 22 September 2024 from 1900H to 2300H.

2 The restricted area is bounded by the following co-ordinates (see attached chartlet):

<u>Points</u>	<u>(WGS 84 Datum)</u> <u>Latitude (N)</u>	<u>Longitude (E)</u>
A	01° 17.786'	103° 54.095'
B	01° 17.450'	103° 54.390'
C	01° 15.960'	103° 52.570'
D	01° 16.447'	103° 52.084'

3 Vessels currently anchored within the demarcated area are required to relocate to an alternate anchorage as directed by the Port Master, by 22 September 2024, 0001hrs.

4 Safety boat will be deployed to warn other craft in the vicinity of the Restricted area.

5 Please call Capt. Faroque Sikder at Tel: +65 6325-2472 or Marine Safety Control Centre (MSCC) Duty Officer at +65 6325-2488/ 2489 for clarification on this Port Marine Notice.

CHONG JIA CHYUAN  
PORT MASTER  
MARITIME AND PORT AUTHORITY OF SINGAPORE

Note:  
This Chartlet is for illustration only  
and must not be used for navigation.

Points	Lat(N)	Long(E)
1	01°17'786"	103°54'095"
2	01°17'450"	103°54'390"
3	01°15'960"	103°52'570"
4	01°16'447"	103°52'084"

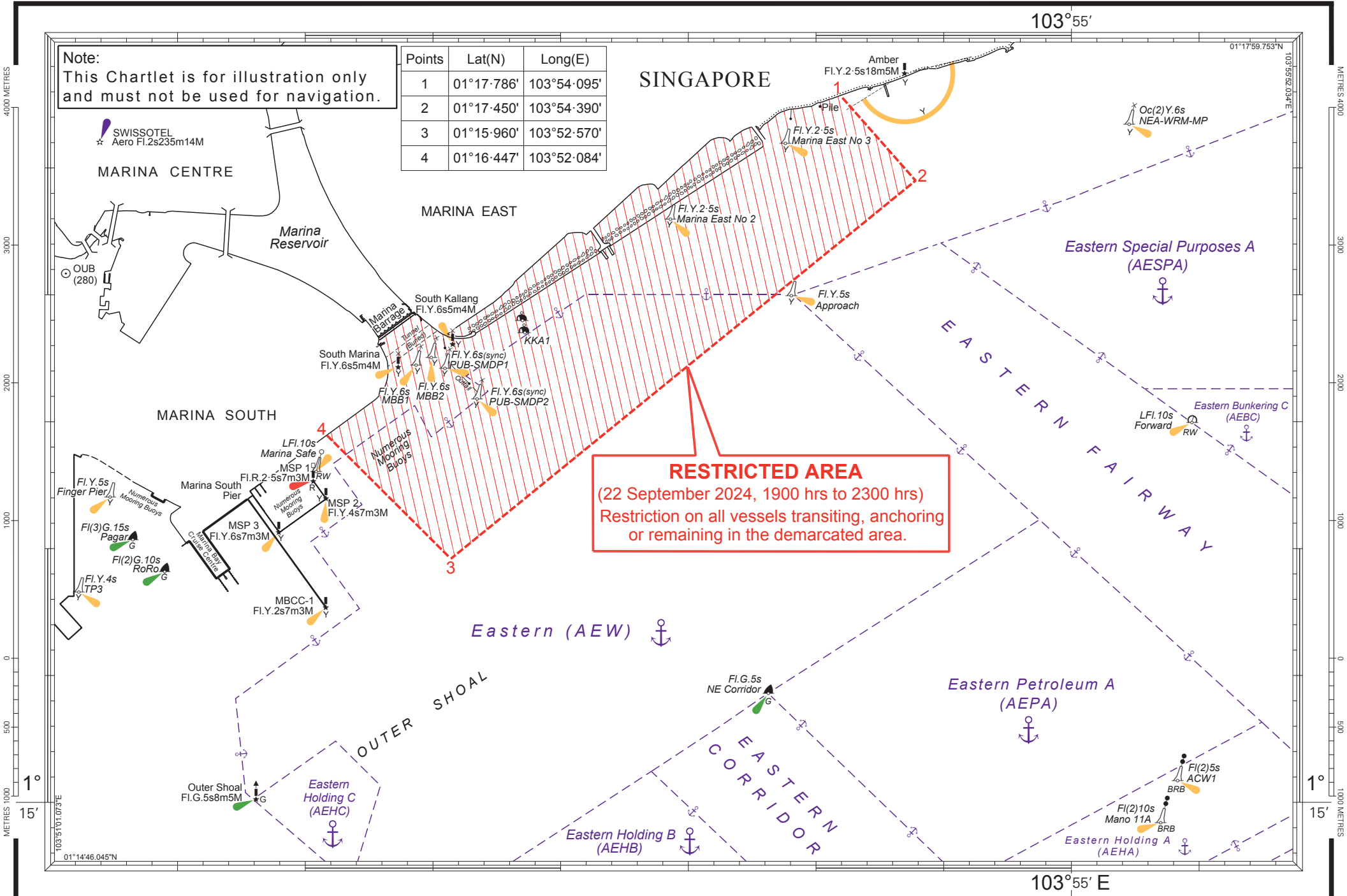

**RESTRICTED AREA**  
(22 September 2024, 1900 hrs to 2300 hrs)  
Restriction on all vessels transiting, anchoring  
or remaining in the demarcated area.

4000 METRES  
3000  
2000  
1000  
0  
500  
1000 METRES

4000 METRES  
3000  
2000  
1000  
0  
500  
1000 METRES

1°  
15'

1°  
15'