



MARITIME AND PORT AUTHORITY OF SINGAPORE

PORT MARINE NOTICE
NO. 80 OF 2024

16 September 2024

Shipping Community
Harbour Craft Community
Pleasure Craft Community

RELOCATION OF JETTY AT MARITIME SQUARE

Applicable to: Mariners operating in the vicinity off Harbourfront Centre

Date : With effect from 16 September 2024 to 16 March 2025.

Location : In the vicinity off Harbourfront Centre, within the working area bounded by the pier and the following co-ordinates (see attached chartlet):

<u>Point</u>	<u>Working Area A (WGS 84 Datum)</u>	
	<u>Latitude (N)</u>	<u>Longitude (E)</u>
1	01°15.806'	103°49.103'
2	01°15.788'	103°49.103'
3	01°15.788'	103°49.125'
4	01°15.755'	103°49.125'
5	01°15.755'	103°49.183'

<u>Point</u>	<u>Working Area B (WGS 84 Datum)</u>	
	<u>Latitude (N)</u>	<u>Longitude (E)</u>
6	01°15.717'	103°49.192'
7	01°15.715'	103°49.192'
8	01°15.715'	103°49.288'
9	01°15.785'	103°49.288'

Working Hours : 24 hours daily, including Sundays and public holidays.

<u>Craft:</u>	<u>Name</u>	<u>Harbour Craft Licence No.</u>	<u>Description</u>
	ANTARA KOH 368	SR 1830I	WORK BARGE
	ANTARA KOH 68	SR 3834B	WORK BARGE
	ANTARA KOH AB1	SR 0921J	WORK BARGE
	ANTARA KOH AB2	ST 1041J	WORK BARGE
	ANTARA KOH AB28	SR 3493H	WORK BARGE
	TARANG 18	SR 2639E	WORK BARGE
	AK 138	SR 3249B	WORK BARGE
	ASL VII	SR 1172Z	WORK BARGE
	ANTARA KOH PB III	SR 0328I	PILING BARGE
	SKY 23	ST 1090I	TUGBOAT
	KM 1	ST 0797E	TUGBOAT
	KM OBERON	ST 8888A	TUGBOAT
	KM 20	ST 1284G	TUGBOAT

These craft will exhibit the appropriate local and international day and night signals.

Details : Relocation of existing ferry piers and underpinning works in the working areas will be carried out using work barges assisted by tugboats.

All barges in the working area will require a safe working zone of 30 meters radius centered at the barge.

A safety boat will be in attendance at all times to warn and direct craft in the vicinity to keep clear of working area.

Enquiries relating to the project can be directed to Mr. Sujeevan, Project Manager at Tel: 9642 9821 Email: sujeevan@antarakoh.com.sg

Caution : **When in the vicinity of the working area, mariners are reminded to:**

- 1) **Keep well clear and not to enter the working area;**
- 2) **Maintain a proper lookout;**
- 3) **Proceed at a safe speed and navigate with caution;**
- 4) **Maintain a listening watch on VHF Channel 05 (Cruise Bay Control); and**
- 5) **Communicate with VHF Channel 05 (Cruise Bay Control) for assistance if required.**

Please call Capt. Magesh Sivakumar at Tel: 6325 2473 or Marine Safety Control Centre (MSCC) Duty Officer at Tel: 6325 2488/89 for clarification on this Port Marine Notice.

CAPT CHONG JIA CHYUAN
 PORT MASTER
 MARITIME AND PORT AUTHORITY OF SINGAPORE

103°49'

Points	Lat(N)	Long(E)
1	01°15'806'	103°49'103'
2	01°15'788'	103°49'103'
3	01°15'788'	103°49'125'
4	01°15'755'	103°49'125'
5	01°15'755'	103°49'183'
6	01°15'717'	103°49'192'
7	01°15'715'	103°49'192'
8	01°15'715'	103°49'288'
9	01°15'785'	103°49'288'

Note:
This Chartlet is for illustration only
and must not be used for navigation.

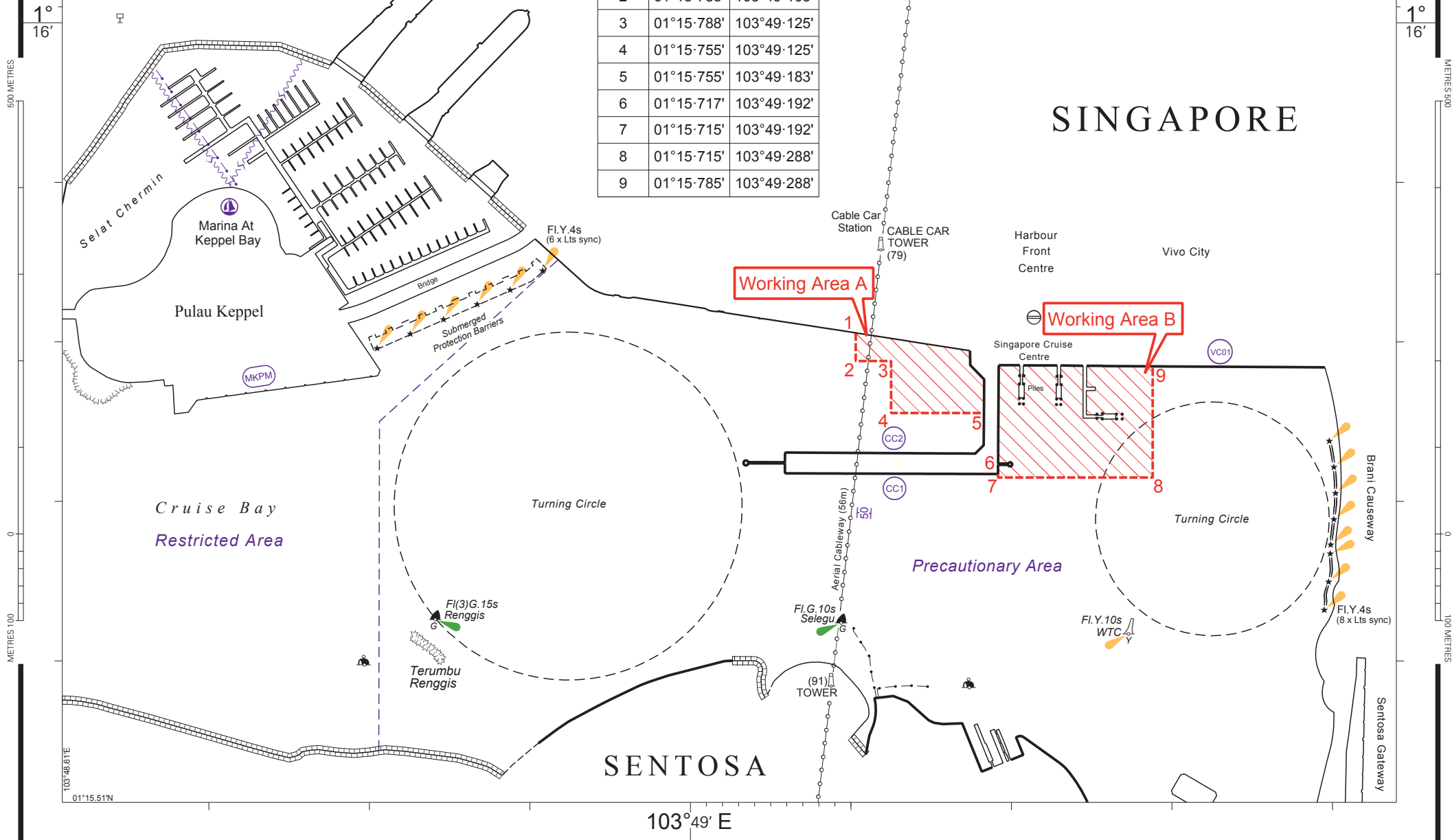

SENTOSA

103°49' E