



MARITIME AND PORT AUTHORITY OF SINGAPORE

PORT MARINE NOTICE
NO. 65 OF 2024

23 July 2024

Shipping Community
Harbour Craft Community
Pleasure Craft Community

**REVETMENT REPAIR WORKS AND SEAWALL SPALLING CONCRETE REPAIR
WORKS IN THE VICINITY OF CHANGI BEACH AREA**

Applicable to: Mariners operating in the vicinity off Kuala Johor.

This is a revision of Port Marine Notice No. 08 of 2024. The working period has been extended.

Date : With effect from 23 July 2024 to 31 Oct 2024.

Location : In the vicinity off Changi Beach, within the working area bounded by the following co-ordinates (see attached chartlet):

Working Area (WGS 84 Datum)

<u>Point</u>	<u>Latitude (N)</u>	<u>Longitude (E)</u>
Working Area A		
1	1°23.446'N	103°59.618'E
2	1°23.479'N	103°59.635'E
3	1°23.426'N	103°59.747'E
	1°23.410'N	103°59.740'E
Working Area B		
1	1°23.220'N	104°00.022'E
2	1°23.227'N	104°00.043'E
3	1°23.118'N	104°00.078'E
4	1°23.112'N	104°00.062'E

Working Hours : 24 hours daily, including Sundays and public holidays.

<u>Craft:</u>	<u>Name</u>	<u>Harbour Craft Licence No.</u>	<u>Description</u>
	HAYASAKA NO 6	SR 3051A	Crane Barge
	TAIRYU GO	SR 3175E	Crane Barge
	KOKUNE MARU 18	SR 3016C	Crane Barge
	OCEANLINK 122	SR 2991B	Work Barge
	OUNG 5	SR 3180A	Work Barge
	OUNG 6	SR 3305G	Work Barge
	OUNG 15	SR 3541F	Work Barge
	OUNG 16	SR 3335I	Work Barge
	OUNG WB1	SR 3869E	Work Boat / Safety Boat
	TAIRYU MARU NO 8	SR 3443F	Work Boat / Safety Boat
	YAKUSHI MARU NO 3	SR 3444D	Work Boat / Safety Boat
	YAKUSHI MARU NO 5	ST 1405Z	Tugboat / Safety Boat
	OSHIO	ST 1365G	Tugboat
	RIKIMARU NO 1	ST 1425D	Tugboat / Safety Boat

These craft will exhibit the appropriate local and international day and night signals.

Details : Repair works will be carried out using work barges. Tugboats will be deployed to assist the barges.

A safety boat will be in attendance at all times to warn and direct craft in the vicinity to keep clear of working area.

Further enquiries relating to the project can be directed to Mr Theng Jaw Seng, Project Manager at Tel: 9672 1646 Email: jawseng@oung.com.sg or Mr Dimalanat Johnmer Reyes, Project Engineer at Tel: 9754 7926 Email: johnmerdimalanta@oung.com.sg.

Caution : **When in the vicinity of the working area, mariners are reminded to:**

- a) **Keep well clear and not to enter the working area,**
- b) **Maintain a proper lookout,**
- c) **Proceed at a safe speed and navigate with caution,**
- d) **Maintain a listening watch on VHF Channel 21 (Sembawang Control),**
- e) **Communicate with VHF Channel 21 (Sembawang Control) for assistance if required.**

Please call Capt. Magesh Sivakumar at Tel: 6325 2473 or Marine Safety Control Centre (MSCC) Duty Officer at Tel: 6325 2488/89 for clarification on this Port Marine Notice.

CAPT CHONG JIA CHYUAN
PORT MASTER
MARITIME AND PORT AUTHORITY OF SINGAPORE

104°00'

Note:
 This Chartlet is for illustration only
 and must not be used for navigation.

Points	Lat(N)	Long(E)
1	01°23'446"	103°59'618"
2	01°23'479"	103°59'635"
3	01°23'426"	103°59'747"
4	01°23'410"	103°59'740"

500 METRES

500 METRES

1°
23.5'

1°
23.5'

METRES 100

METRES 100

103°59.34'E
01°23.21'N

104°00' E

Fl.R.5s
Changi

Fl.Y.8s
CAAS2

Fl.Y.6s
CAAS1

Fl(3)R.10s
Paku

Fl.Y.2s
CAFHI 1

Working Area A

Entry Prohibited

Changi Fisheries
Training Centre

Changi Beach Park

Sungei Changi

SINGAPORE

CAFHI Jetty

SAF Changi
Ferry Terminal

Tanjong Changi

RESTRICTED AREA

Buried

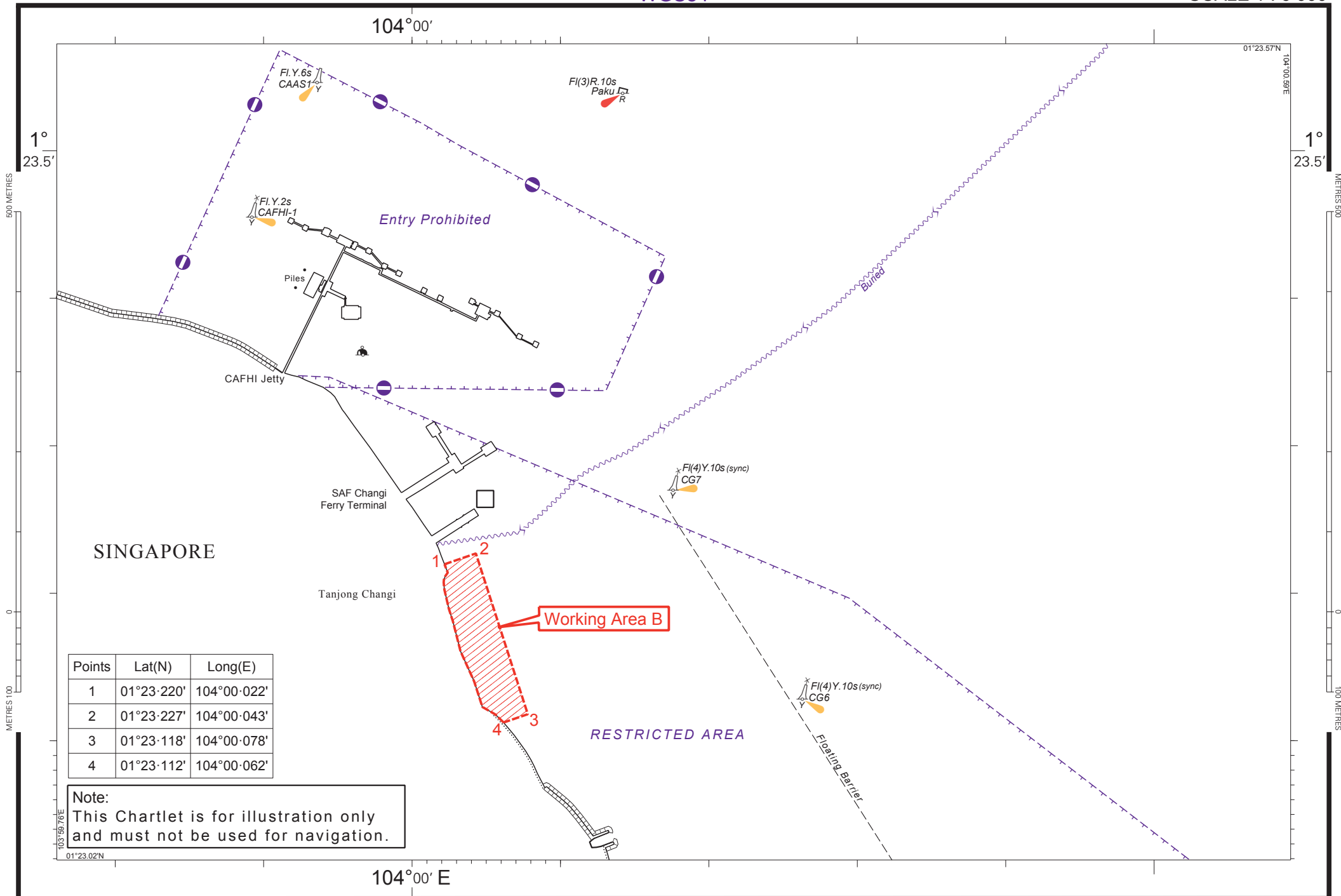

Points	Lat(N)	Long(E)
1	01°23-220'	104°00-022'
2	01°23-227'	104°00-043'
3	01°23-118'	104°00-078'
4	01°23-112'	104°00-062'

Note:
 This Chartlet is for illustration only
 and must not be used for navigation.