



MARITIME AND PORT AUTHORITY OF SINGAPORE

PORT MARINE NOTICE
NO. 44 OF 2024

17 May 2024

Shipping Community
Harbour Craft Community
Pleasure Craft Community

**WING IN GROUND (W.I.G) CRAFT “AIRFISH VOYAGER” TRIAL FLIGHTS OFF
RAFFLES RESERVED ANCHORAGE**

Applicable to: Mariners operating in the vicinity Off Raffles Reserved Anchorage

Date : With effect from 22 May 2024 to 23 May 2024.

Location : Off Raffles Reserved Anchorage, within the working area bounded by the following co-ordinates (see attached chartlet):

(WGS 84 Datum)

<u>Point</u>	<u>Latitude (N)</u>	<u>Longitude (E)</u>
1	01°11.150'	103°46.067'
2	01°11.333'	103°45.700'
3	01°10.417'	103°45.017'
4	01°09.833'	103°45.317'
5	01°11.117'	103°47.700'
6	01°11.817'	103°47.317'

Working Hours :

Date	Time	Remarks
22 May 2024	1030hrs – 1430hrs	Test Flight
23 May 2024	1130hrs – 1530hrs	Test Flight

<u>Craft</u>	:	<u>Name</u>	<u>Craft License No.</u>	<u>Description</u>
		KAIROS S9 ASIA	SZH 1662A	SPEEDBOAT
		KAIROS M7	SZH 1693A	SPEEDBOAT
		KAIROS S9 RAFFLES	SZH 1830F	SPEEDBOAT
		WHALY 10	SZH1854C	SPEEDBOAT
		SSE EVANKA	ST 1228F	TUGBOAT
		SSE ERICA	ST 1288Z	TUGBOAT
		LADY QUIKGLOW 1	MMSI No.477991248	PLEASURE YACHT
		CHARLEY	MMSI No.518100223	PLEASURE YACHT
		AIRFISH	MMSI No.533130636	WING IN GROUND
		VOYAGER		CRAFT

These craft will exhibit the appropriate local and international day and night signals.

Details : W.I.G craft (AIRFISH VOYAGER) will be carrying out trial flights within the demarcated area as indicated in the attached chartlet at the stipulated date and time as indicated above.

All vessels in the vicinity are requested to keep clear of the test area while the trial flights are being carried out.

Safety boats will be deployed in the vicinity to warn approaching crafts of the activity in the area.

Further general enquiries relating to the project can be directed to Mr. Ang Waye Shyang, Assistant Programme Manager at Tel: 8281 8495 (Email: wayeshyang.ang@stengg.com).

Caution **When in the vicinity of the working area, mariners are reminded to:**

- a) **Keep well clear and not to enter the working area.**
- b) **Maintain a proper lookout.**
- c) **Proceed at a safe speed and navigate with caution.**
- d) **Maintain a listening watch on VHF Channel 68 (West Control) and;**
- e) **Communicate with VHF Channel 68 West Control; for assistance, if required.**

Please call Capt. Magesh Sivakumar at Tel: (65) 6325-2473 or Marine Safety Control Centre (MSCC) Duty Officer at (65) 6325-2488/2489 for clarification on this Port Marine Notice.

CAPT CHONG JIA CHYUAN
PORT MASTER
MARITIME AND PORT AUTHORITY OF SINGAPORE

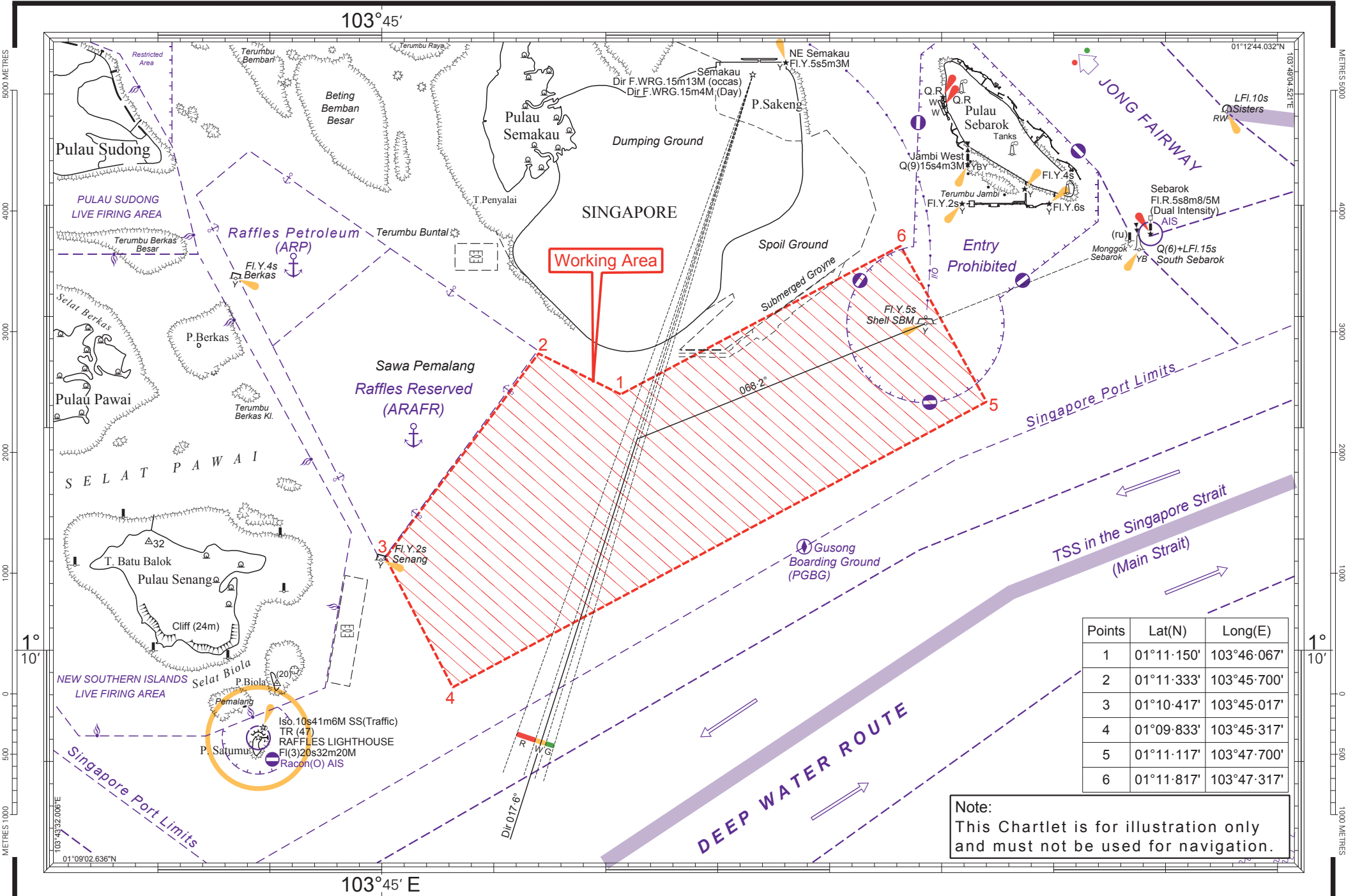

Note:
This Chartlet is for illustration only
and must not be used for navigation.